SIZE REALLY DOES MATTER!

NEW & IMPROVED FORMULA

DO YOU WANT A BIGGER, THICKER, LONGER PENIS?

PENIS SCIENCE 101

When it comes to the chemistry and mechanics of the penis there are many components to take into account. Unfortunately most pills on the market, even prescription pills, only address one, maybe two of these components. You probably know that testosterone is a major trigger for penis function but what about nitric oxide ? Medicos have long known of the benefits of nitric oxide but it was only recently that the wonders of this molecule and its role in the function of the male member was discovered. So important was the discovery that the three pharmacologists who made the discovery were awarded the Nobel prize. Nitric oxide works on the vascular system and is an integral component in aiding the flow of blood into the penis thus providing for maximum growth potential.

CONCENTRATED FORMULA

The ingredients of ALL NEW TESTRONE X-TREME have been shown to increase both testosterone and nitric oxide in the blood. Commonly known as the "Viagra of the Amazon", Muira Puama is a powerful ingredient known to help increase blood flow to the penis. In so doing it expands the vascular system and interior cavities making your erection larger and harder. PLUS Tribulus Terrestris which has been used in traditional Chinese and Ayurvedic cultures for thousands of years. Only the best ingredients of the highest quality are ever used in our formulations.

- ✓ SIZE BOOSTER
- ✓ STAMINA
- ✓ BOOSTER
- ✓ THICKNESS BOOSTER
- ✓ LIBIDO BOOSTER

GUARANTEED RESULTS

Get serious about having the longest, biggest, thickest penis possible. Don't waste any more time on creams, sprays or products that have not been proven. Start seeing real results in the shortest amount of time with Testrone Xtreme!

Imagine when your partner sees how thick and long you are. Eliminate worries about going soft or coming too soon. Maintain virility so that you can increase the number of times you can perform.

This new highly concentrated formula makes all the difference in the world. Never before has there been an all-natural formula that works as fast and effectively as this product. To increase the size and power of your penis you need a solution that works. You won't find a more potent formula for growth and development !

MONEY BACK

100% Guaranteed to meet or exceed your expectations

SATISFIED CUSTOMERS SAY

"Thanks to the Testrone Xtreme I'm no longer embarrassed about my size." L.C. Karratha WA

"I can definitely notice a difference in the quality of this pill over others I have tried. The very first time I took it I could tell something was happening. It was not subtle."
B.R. Townsville QLD

"My wife is amazed....and I am very satisfied."
Mr W. Mc. Bendigo VIC

FAQs

Is It Safe ? Yes, Testrone Xtreme is completely safe. All of the ingredients are 100% natural.

Will Anything Show Up in a drug test ? No

How Is My Order Sent ? It is shipped in a plain Australia Post plastic satchel and padded for added protection. No one will know what is inside the package.

How Do I Order ?
You have two options. If you are using a credit card you can avail yourself of our exclusive 14 DAY TRIAL offer whereby you pay just for postage and handling and you have 14 days to see if Xtreme Testrone is right for you. Alternatively see our coupon below and order a one month supply or three month SUPER SAVER supply.

FREE 14 DAY TRIAL OFFER
exclusively when you order online

PillTrialOffer.com

MAIL: South Pacific Laboratories. Suite 370/4 Young St, Neutral Bay NSW 2089

NAME : _____

ADDRESS : _____

_____

STATE : _____ POSTCODE: _____

CARD NUMBER _____ EXPIRY _____ CVC _____
last 3 numbers on back of card

☐ I declare I am over 18 years of age

SIGNED: _____

Item		Qty	Price
One bottle one months supply	$49.95		
Three bottles save	$120 $30		
Six bottles save	$250 $50		
☐ MASTER CARD ☐ VISA ☐ CHEQUE ☐ MONEY ORDER		P+H TOTAL	$8.95

All cheques and money orders to be made out to South Pacific Laboratories

You must be over 18 to order these products. Please allow up to ten (10) working days to receive your order. As with most products of this kind the results can vary greatly between individuals. As with any supplement program you should check with your medical practitioner before commencement. * Following the 14 Day trial you agree to pay the full bottle rate and to be included in our auto-ship program if you haven't discontinued. Cancel anytime. Full details on the website.

SPL018/1

25 HOME GIRLS!

QLD

SA

WA

NT

WIN $1500 THIS ISSUE!
*Excludes NZ residents

#1466
OCT 8, 2018
$5.95 NZ $6.45

100% AUSSIE

the Picture

Summer

Alexis

Lauren

25 OF THE WORLD'S BEST BUMS

We've really hit bottom this time!

2018

UNRESTRICTED
M (Mature)
NOT RECOMMENDED FOR READERS UNDER 15 YEARS

9 313006 001843 20

STRAYA BABES

DIAL & GET SOME SWEET ACTION!

AUSTRALIAN BORN AND BRED!

1902 272 086

$2.69/min (inc GST) pay/mob extra.

- Dial 1902 272 086
- Enter Her Pin Number
- Connect Live & Enjoy!

Joan PIN: 7073
24 / F / Straight / Single
Southbank, VIC

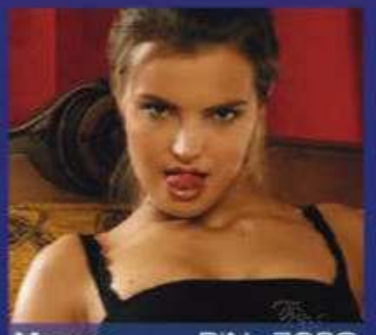

Venus PIN: 7230
18 / F / Straight / Single
Hobart, TAS

Maya PIN: 7272
21 / F / Bi-Curious / Single
Gordon, ACT

Zara PIN: 7292
28 / F / Straight / Single
St Kilda, VIC

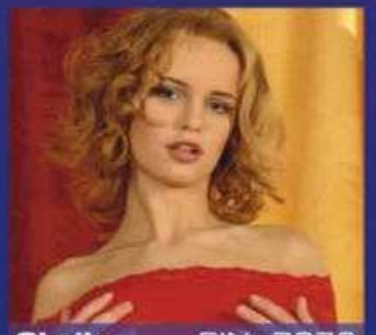

Sheila PIN: 7873
31 / F / Straight / Single
Noosa, QLD

Rita PIN: 7136
21 / F / Bisexual / Single
Carlton, VIC

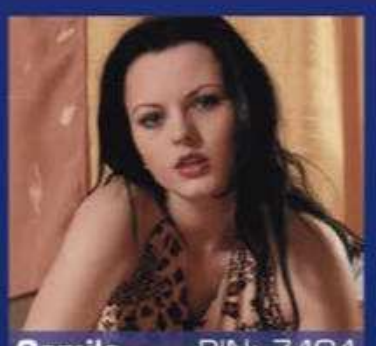

Camila PIN: 7404
19 / F / Swinger / Single
Turner, ACT

Nat PIN: 7412
20 / F / Straignt / Single
Port Phillip, ACT

Gabby PIN: 7172
23 / F / Straight / Single
Kings Beach, QLD

Lee PIN: 7499
25 / F / Straight / Single
Roverland, SA

Krystal PIN: 7339
34 / F / Straight / Divorced
Auburn, NSW

Kelly PIN: 7286
23 / F / Bi-Curious / Single
Castle Hill, NSW

Amber PIN: 7013
27 / F / Straignt / Single
Sandy Bay, TAS

Charlie PIN: 7316
18 / F / Straight / Single
Richardson, NT

Lana PIN: 7347
20 / F / Straight / Single
Kangaroo Point, QLD

Provided by PCIM

WHERE'S YA Panties, PAZ?

Paris Hilton parades her pussy in New York

USED to be we were always seeing Paris Hilton's nunga all over the joint.

Barely a week went past without her waving it around at some high-class bash or another, making it smile for the cameras as she clambered out of limos with all the natural grace of a llama on ice-skates.

But time passed, and suddenly we realised we hadn't seen Paz's shaved cock-slot for ages.

And y'know what? We MISSED IT.

So we're happy as fucken PIGS IN SHIT that she – and it – are back.

The other day at some New York fashion beano she showed up in a pair of black cargoes with BITS MISSING and there it was, peaking shyly out the side of her daggy dacks.

Oh, it was beaut! We could swear we even saw it WINKING at us.

Just like old times...

The Picture

SMOO BEWDY!

Mega Agency

REGULARS

6 WOBBLY WORLD **8** NEWS FLASH! **24** YOU'RE JOKING **26** READERS' WORLD
28 SICK PICS **31** SOOK **33** PIN-UP **40** SPOT THE DIFFERENCE
42 CHEEKYCROSS **44** MOVIECROSS **48** MY BEST FUCK **50** INTERNUTTERS
51 HOME GIRLS **68** HOME GIRL OF THE WEEK **70** GO FACT YOURSELF

CONTACT US

WRITE TO The Picture, PO Box 4088, Sydney, NSW 2000
EMAIL picture@bauer-media.com.au
CALL (02) 9288 9686
facebook.com/picturemagazine

STOP FUCKEN PRESS! STOP FUCKEN PRESS! STOP FUCKEN

NEW TITS ON THE BLOCK

EMM WANT YOU

Porn star Emma Mae is keen for a fan fuck!

THIS will come as a bit of a shock, but porn goddess Emma Mae often finds herself going short of a ROOT.

"I can't tell you home many nights I've sat at home alone and dateless because guys find me intimidating," MOANS the 26-year-old Seppo stunner.

"Sure, I get to have sex on set, but I want more than that."

Aw. Diddums. So what do you do about it?

"Masturbation is my main form of sexual release."

That's SAD , while at the same time being HIGHLY AROUSING.

"At first I felt bad about having to pleasure myself. Then I learned to really enjoy it. But nothing beats a real man."

Yeah, we're pretty grouse. So what's your message to your adoiring fans if they meet you?

"Unless you're repulsive or a total douchebag, you probably have a shot at me."

Fuck! For a second there we thought we were IN. ■ Picture

SHE'S UP FOR IT!

WOBBLY WORLD

EXTRA! EXTRA! READ ALL ABOUT TIT!

MAJORCA!

Seppo ranga Elena Marie usually hangs out in her native San Francisco, but found herelf on the Spanish holiday island without a pair of undies to her name.

PRAGUE!

We hope we've got this right. As far as we know the model's name is Vienna and she's in Prague. But if it's the other way round, we humbly apologise.

CROATIA!

Dutch girl Sandy figured that since she was in Dubrovnik she'd audition for a part in the last series of *Game of Thrones* by getting her tits out.

LAS VEGAS!

Looks like Erica hasn't done too well on the craps tables and pokies. She's lost her fucken clothes.

FRANKFURT!

Russian model Juliasa was in big demand as an art model until she discovered the so-called artists were just painting the inside of their pants with spoof.

BERLIN!

Even though she's 29, with her B-cup tits and innocent looks, Czech porn star Little Caprice looks heaps younger. Which means she gets her train ticket cheap.

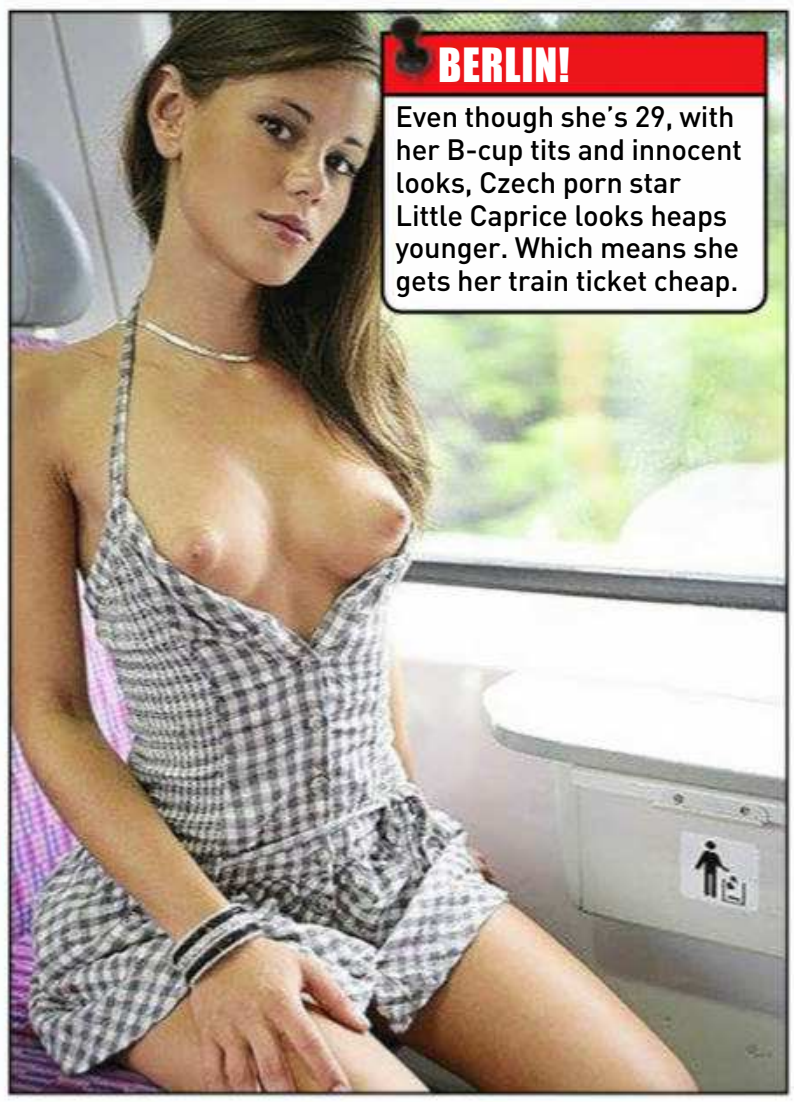

IMM Pictures

NEWS FLASH

THIS SHIT REALLY HAPPENED!

READY, AIM, FIREY!

A COUPLE of Aussie firemen helping out in the recent bushfires in Washington state, USA, were SHOT AT for their troubles. The pair, one a Rural Fire Service bloke and the other from Fire and Rescue NSW, along with two local fireys, were chased and shot at by a couple of gun-happy hunters in the area about 160kays from Seattle before being airlifted out. The two gun-totin' shitheads have been arrested and charged.

KNOT HAPPY!

Keep handy in case of emergencies

BEER SAVES A LIFE

BEAUT beer has again proved to be a lifesaver after brewery truck drivers coaxed a would-be suicide off a bridge with a six-pack. Seppo truckies Jason Gaebel and Kwame Anderson stopped when they saw the bloke outside the safety railings on the bridge in St. Paul, Minnesota, and while Kwame rang the cops Jason chatted with the dude. In a moment of inspiration Jason asked if the guy would like a beer, and after being promised a six-pack the potential suicide saw an upside to life and came down from the bridge. Hooray for beer!

PORN AGAIN

FORMER porn star Jenna Presley has chucked in the rooting-on-film caper to help run a CHURCH. Under her new married name of Brittni De La Mora, she and hubby Richard, a pastor, run the Cornerstone Church in San Diego, California. The star of *Big Tit Creampie 9* and *I Screwed The Pizza Guy 4* reckons she opted out of the porn biz after getting heavily into drugs, and that these days she makes just as much dosh selling real estate. Problem is, now she has to figure out a way to break it to her family that she's a real estate agent.

TWISTED MISTER

BHARAT Tiwari, from Jabalpur in India, has every reason to be shitty. His arms and legs have been fucked up like this from the age of five with a condition so rare no-one knows what it it, but Bharat reckons he's OK and just gets on with life. "I'm not sad so it's no problem," he says. Locals call him the Bendy Priest and reckon he's the reincarnation of an ancient god, so they look after him, and he blesses them.

CUBE TUBE

IN WHAT was obviously a last-ditch attempt to score himself a girlfriend, weedy 18-year-old student Vako Marchelashvili, from Georgia, solved six Rubik's Cubes under water in one breath to set a new Guinness World Record. Much excite-a-mundo. You bewdy, etc. Vako stayed submerged in a glass tank at the Gino Paradise aqua park in the Georgian capital of Tbilisi for one minute and 44 seconds as he solved the cubes in front of a RAPT crowd of sunburnt Georgians. He said he had been preparing for the THRILLING record attempt for six months. Between WANKS, presumably.

FUCK OFF, YA CLOWN!

IT'S not easy being a rodeo clown. None of the humans take you seriously and all the critters try to KILL YA. This airborne champion is Daniel Kimber and he was was doing his bit to keep the riders safe at the Derby Rodeo in WA the other day when a cranky bull chucked him in the air. We reckon he needs a little car to hide in with the other clowns.

WE DREW A COCK ON IT #327

Westpix

WHAT A DICK!

Clever bastard turns bicycle into giant knob

A GIANT artwork of a bicycle meant to celebrate the Tour of Britain cycling race has been turned into an OBSCENE picture of a giant DICK AND BALLS.

HOORAY FOR THAT, eh readers!

The big pushie was constructed out of sheets of cardboard on Capstone Hill in Ilfracombe, Devon, VAGUELY NEAR where the race was due to pass.

But in the dead of fucken night, a person (or persons) unknown snuck up on the hill and switched it around, turning the wheels into BALLS and the handlebars and frame into a MONSTER COCK.

And some people say that English comedy is dead...

Of course, it didn't last long, and before the sweaty-arse cyclists came grunting past the cardboard had been re-arranged again, this time into a giant stinkin' SMILEY FACE.

But, for a while there, that hillside was the FUNNIEST THING IN ENGLAND.

Apart from the Pommy national soccer team, that is. ■ Picture

KING OF THE HILL!

BIG BOY'S TOY

World's fastest car made out of Lego!

FANCY getting the world's fastest sports car, the Bugatti Chiron, regular price A$3.8 million, for a fraction of that price?

The good news is you can have one. The bad news is it'll be made of Lego, you'll have to build it yourself and it'll only do around 20km/h instead of the BALL-DRAINING 420km/h of the original.

And in case you were wondering – it drives like a fucken BRICK.

Some geniuses built the bogus Bugatti out of more than a million Lego bricks on a steel frame and powered it with 2,300 tiny electric motors.

They reckon if you have the patience of a saint and 13,400 man-hours to spare, you can build one, too.

Yeah... nah. We'll stick with a second-hand Commodore, ta. **Picture**

Digital Desire, Holly Randall, Adam Turner, Bikini Riot

ABELLA DANGER 22

If they made a bra for arses, Abella would be a DOUBLE D CUP.

WHA
LOA
AB

...T A ...D OF ...SE!

The world's best bums will make you a crack addict

AJ APPLEGATE 28

Don't listen to astronomers: the sun actually shines out of AJ's arse!

GISELLE PALMER 23

Giselle likes to put her arse on a leash and take it for walkies.

WHO doesn't like a nice arse? We know we do, and it's not just because we're professional perverts.

No, there's more to it than that. A scientific study has found that pre-historic blokes were attracted to bums that stuck out at a 45 degree angle to the spine because it indicated a sheila could go on popping out sprogs while not neglecting her other duties, such as gathering food, cleaning the cave, bending over to give him BLOWIES, etc.

"This spinal structure would have enabled pregnant women to balance their weight over the hips," reckons University of Texas professor David Buss.

"These women would have been more effective at foraging during pregnancy and less likely to suffer spinal injuries."

Plus it LOOKS GROUSE, eh prof!

There are other aspects to a top arse, including "gluteal development", which indicates the musculature of the arse, and "adipose tissue deposits" which is the FLAB FACTOR.

But forget all that and just enjoy these TOP BOTTOMS. Picture

Picture GUIDE TO THE PERFECT ARSE

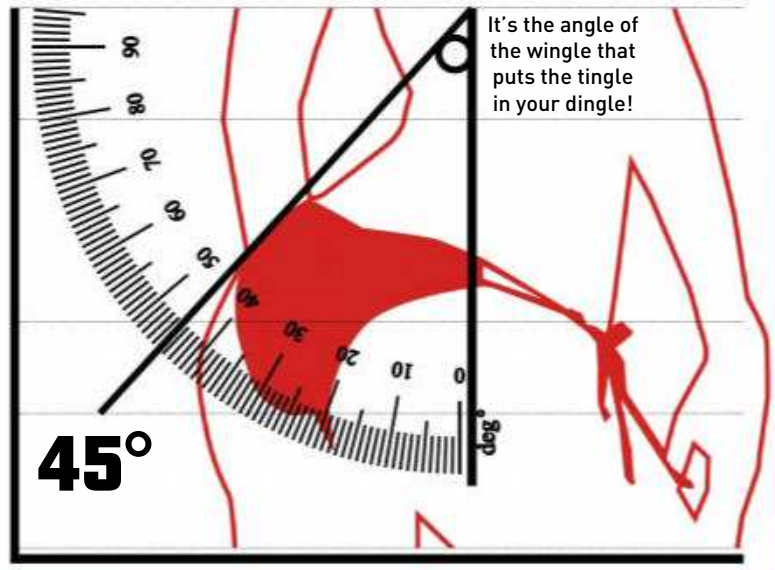

MORE RUMP THAN A BUTCHER'S WINDOW!

EMMA K 25

England can't beat us in the cricket, but Emma's arse has bowled us over.

EVA LOVIA 29

Eva's booty makes so much money in porn, it has its own tax accountant!

CHRISTY MACK 27

We're told Christy has tattoos, but we can't see past that superior posterior.

WHAT A LOAD OF ARSE!

The world's best bums will make you a crack addict

KYLIE PAGE 21

Kylie's kiester should get a Nobel Prize for services to humanity.

ANYA OLSEN 23

Anya's glutes have starred in *Anya's Anal Adventure* and *Anal Cuties 3*.

LANA RHOADES 22

What more could you want in an arse – besides YOUR COCK?

MORE TOP QUALITY BOTTOMS!

BRIANNA LOVE 33

Brianna has one of the most fuckable date lockers in the history of jizz flicks.

ASSH LEE 24

We're praying to Jesus to be reincarnated as Assh's chair.

KELSI MONROE 26

The laws of gravity don't apply to Kelsi's highly rootable caboose!

DANI DANIELS 28

Dani's CADBURY CANAL has already won FOUR AVN AWARDS!

VALENTINA NAPPI 27

These cheeks are Italy's best export after pizza and stupid hand gestures.

WANT MORE, OR ARE YOU BUMMED OUT?

MORGAN LEE 25

The dimples, the muscles, the shape – Morgan's arse has it all!

LAUREN LORETTA 21

Lauren's got a big future ahead of her and a top arse behind her!

WHAT A LOAD OF ARSE!

The world's best bums will make you a crack addict

SUMMER ST CLAIRE 22

She has the perfect arse for eating chilled mangoes off on a hot day.

LUNA STAR 29

With a name like Luna you'd figure she'd have to be good at MOONING.

RILEY REID 27

With that arse and that grin, we reckon she's cheeky at both ends.

MIA MALKOVA 26

You don't get an arse like this by... well, by sitting on your arse. Mia does yoga when she's not making hardcore bongo films.

NICOLE ANISTON 31

Nic loves to get an all-over tan – and that includes her DATE.

YOU'RE GETTING NEAR THE END NOW!

LUCY DOLL 21

Lucy's bot sniffs the wind like a hunting dog on the trail. Woof!

JYNX MAZE 27

That's the third pair of swimmers Jynx's crack has eaten this week!

ALLIE KNOX 28

Allie's bum is a game of two halves, and we're going hard through to full time!

ALEXIS TEXAS 33

It's the gold standard of porn arses to which all others aspire.

WHAT A LOAD OF ARSE!

The world's best bums will make you a crack addict

FAMOUS ARSES!

KIM KARDASHIAN

Oiled up or sandy, Kimmy's back bumper puts all others in the shade.

KYLIE MINOGUE

When you look up the word "pert" in the dictionary, there's a photo of Kylie's arse.

JESSICA BIEL

If nothing else, Jessica's jacksie would be a great place to park your bike.

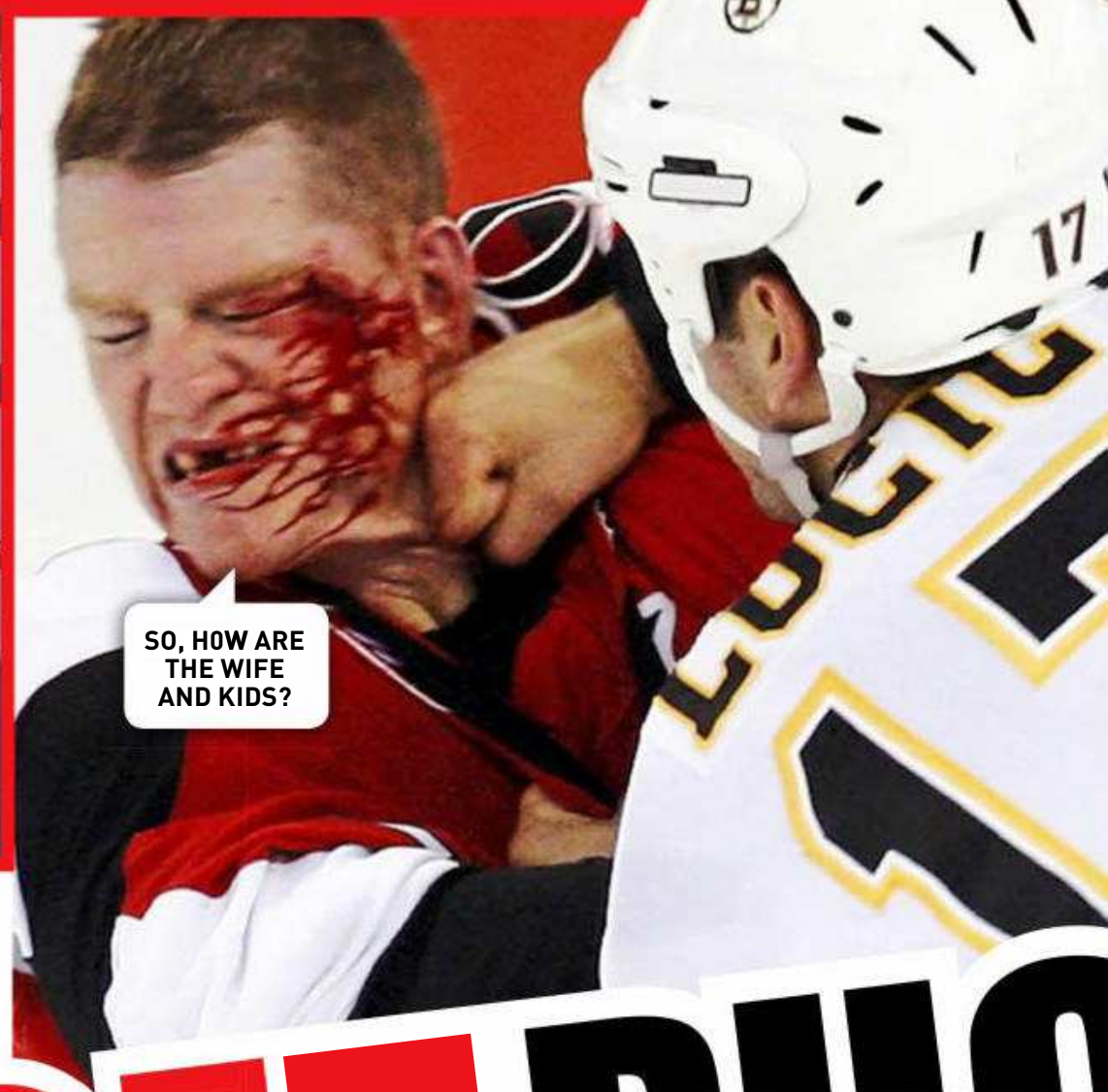

GET-PUC

Beware

SPORTS in this country are getting so soft the players may as well be wearing skirts and swapping SCONE RECIPES.

So try ice hockey instead. If you don't spew from all the gore, you might like it.

The national sport of Canada, ice hockey is played by teams of six players and the aim is to smash a little black disk, called a puck, into the opposing team's goal – doesn't sound hard, right?

WRONG! Try doing it while six toothless maniacs with blades strapped to their feet try to punch you into next week in front of a stadium full of DRUNK CANADIANS baying for your blood.

Which, inevitably, is spilt over the ice by the BUCKET LOAD, along with stray teeth and gristle.

Up-chucking aside, it's something any real sports fan would pay to watch! ■ Picture

CKED!

– iceheads on the loose!

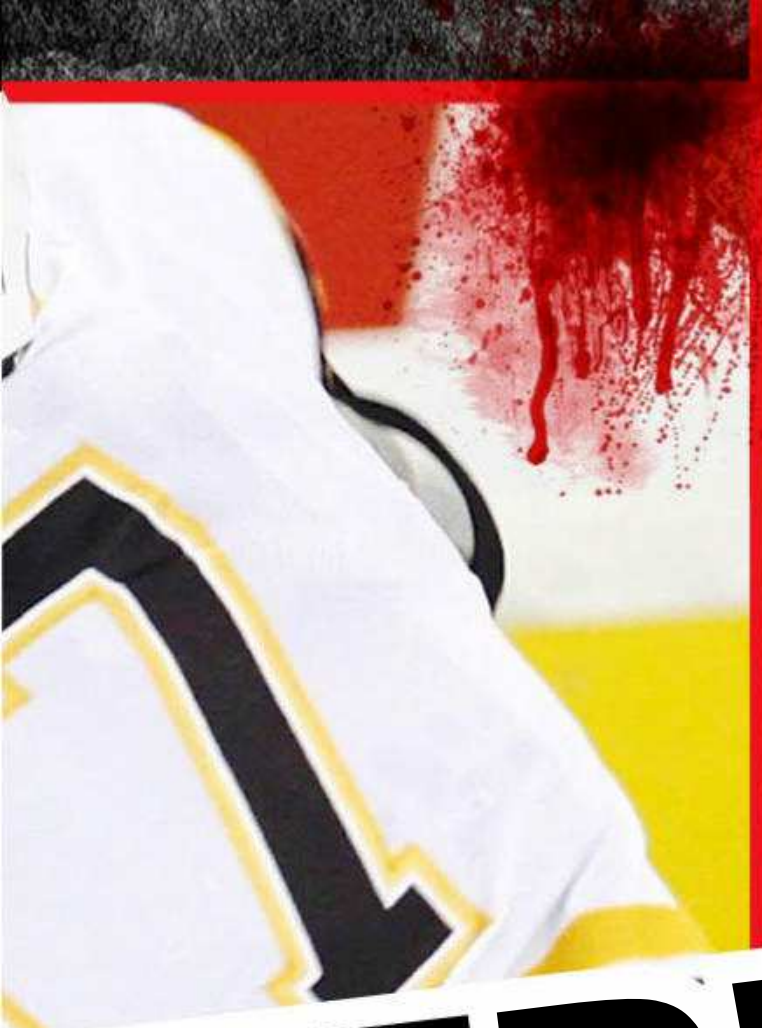

Yeah, it's violent, but in a nice way

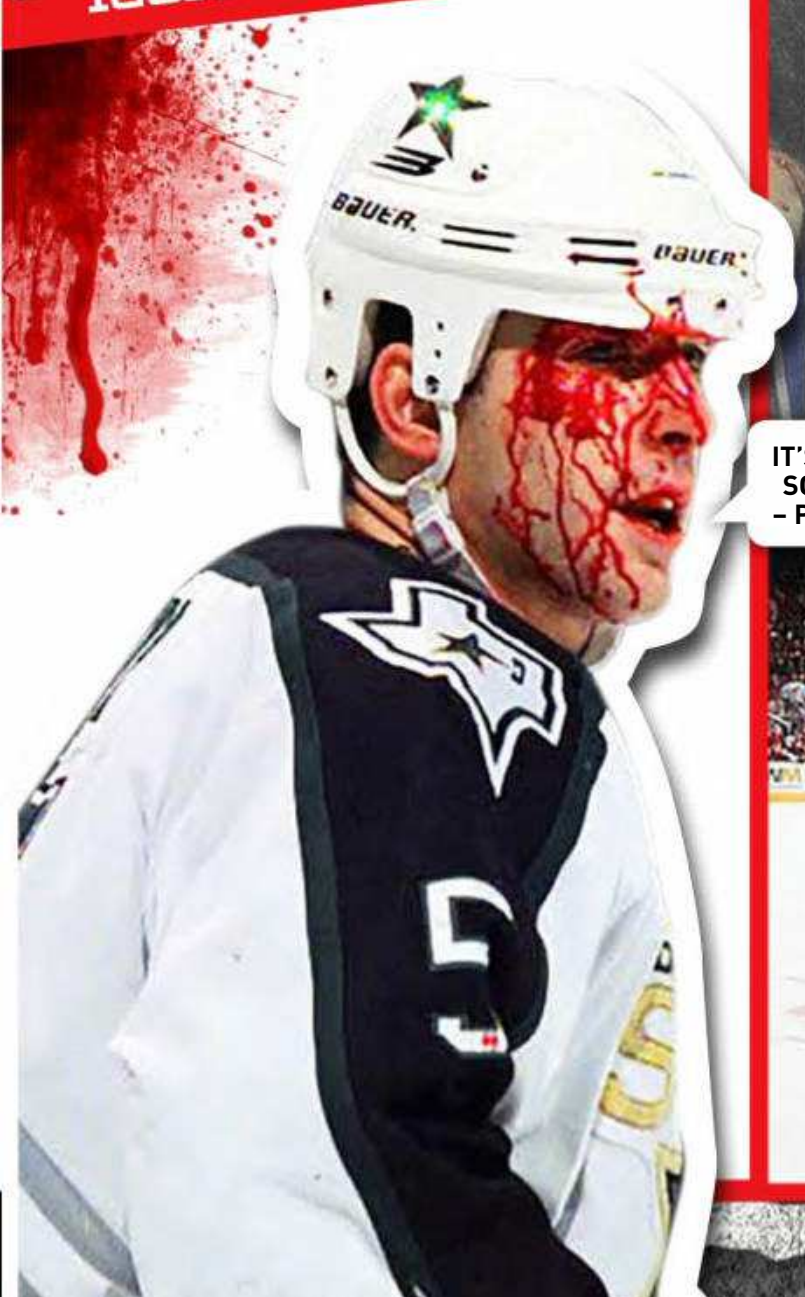

Stay away from ice, kids

YOU'RE JOKING

100% POLITICALLY INCORRECT!

AN AUSTRALIAN is driving around New Zealand on holiday and sees a guy fucking a sheep on the side of the road.

"That's a bit sick, mate," he says. "In Australia we shear our sheep."

The Kiwi looks at him and says, "Fuck off! I'm not sheering her with anyone!"

E.V., HEDLEY, VIC

Q. DID YOU HEAR ABOUT THE CROSS-EYED TEACHER?
A. SHE COULDN'T CONTROL HER PUPILS.

TOAD, CRAIGIE, WA

MARRIAGE is like a deck of cards. You start out with two hearts and a diamond and end up wishing you had a club and a spade in your hand.

GILES, BELTON, SA

A PROFESSOR noticed that one of his students, Dave, was getting heaps of attention from the all the girls in the class.

So he asked Dave for the secret of his success with the ladies. Dave replied, "Before sex I whip out my dick and smack it against the bedside table like a hammer. It numbs it and makes me last longer."

Later that day, the professor arrived home to find his wife in the shower. Beauty, he thought – a chance to test out Dave's theory.

So he quickly undressed and started banging his dick against the dresser.

Then he heard his wife call out from the bathroom, "Dave, is that you?"

D.K., KULLOGUM, QLD

Q. HOW DID THE BUTCHER FIRE HIS APPRENTICE?
A. HE GAVE HIM THE CHOP.

WAZZA, FISHERS HILL, NSW

A GUY walks into the doctor's office. He's got a strawberry shoved up each nostril, carrots sticking out of his ears and a hotdog shoved halfway up his arse.

He says, "Doc, I don't know what's wrong with me, but I feel terrible!"

The doctor looks at him and says, "For starters, you're not eating right."

N.H., WHEEO, NSW

A PIRATE walks into a bar with an enormous ship's wheel shoved down the front of his trousers. Everyone in the bar is watches as the pirate stumbles about awkwardly, clearly uncomfortable and pissed-off.

After a few minutes the bartender finally asks, "So, buddy, we all want to know – what's with the ship's wheel in your pants?"

The pirate looks up, his face contorted in pain and discomfort, and says, "Arrgh, matey – it's drivin' me nuts!"

BRAD, EUREKA, QLD

JOKE OF THE WEEK WINS $100

A GUY walks into a bar and says, "G-g-give m-m-me a b-b-beer, p-please."

The barman looks at him with pity and says, "Mate, I used to have a stutter, too. Then one day my wife gave me head, and miraculously I was cured!"

The bloke gets really excited and runs out the door without even getting his beer.

The next day, he walks back into the bar and says, "G-g-give me a b-b-beer, p-please."

The barman asks him, "So it didn't work, huh?"

The guy says, "N-n-nope. B-but y-your h-h-house is r-r-really n-n-nice."

RICK, BOOTENAL, WA

Q. WHAT DO YOU CALL PLAYFUL CONVERSATION BETWEEN TERRORISTS?
A. TALIBANTER.

T.F., JACK RIVER, VIC

A FAT chick goes to the doctor and asks for help losing weight.

The doctor thinks for a minute and says, "We'll start with some simple exercises. I want you to try shaking your head from side to side at certain times of the day."

The chubster is a bit confused. "What do you mean, 'at certain times?'"

"How about whenever anyone offers you a piece of fucking cake?" says the doc.

P.M., MOUNT AQUILA, NSW

ONE night a man walks into a bar looking sad and orders a beer.

"Why so glum, mate?" asks the bartender.

The man replies, "My wife and I had a terrible fight and she said she wouldn't talk to me for a month".

"So what's wrong with that?" says the bartender.

The man sighs loudly and says, "Tonight the month is up".

SKIP, MONA VALE, NSW

Q. WHAT DO YOU CALL A NUN ON A MOTORBIKE?
A. VIRGIN MOBILE.

DALE, ADELAIDE, SA

QUOTE OF THE WEEK

"A WOMAN IS LIKE A BEER. THEY LOOK GOOD, THEY SMELL GOOD, AND YOU'D STEP OVER YOUR OWN MOTHER JUST TO GET ONE!"

- HOMER SIMPSON

Got a grouse joke? Post it or email it to picture@bauer-media.com.au and we'll send you $20 if we publish your jape. PLUS Joke of the Week gets a YOOJ $100!

THE PROFESSIONAL

SEPPO COMEDIAN **STEVEN WRIGHT**

"The problem with the gene pool is that there is no lifeguard."

"A lot of people are afraid of heights. Not me, I'm afraid of widths."

"I'D KILL FOR A NOBEL PEACE PRIZE."

"In school they told me, 'Practice makes perfect'. And then they told me, 'Nobody's perfect'. So then I stopped practicing."

"IF YOU THINK NOBODY CARES ABOUT YOU, TRY MISSING A COUPLE OF PAYMENTS."

"I planted some bird seed. A bird came up. Now I don't know what to feed it."

"THE SOONER YOU FALL BEHIND, THE MORE TIME YOU'LL HAVE TO CATCH UP."

"CHANGE IS INEVITABLE... EXCEPT FROM VENDING MACHINES."

THE JOKE'S ON YOU

THIS WEEK: **ACCOUNTANTS**

Q. WHY DID THE ACCOUNTANT CROSS THE ROAD?
A. TO BORE THE PEOPLE ON THE OTHER SIDE.

A woman is at her doctor's office after undergoing a physical examination. The doctor says, "I have some very grave news. You have only six months to live."

Distraught, the woman asks, "Oh, doctor, what can I do?"

The doctor replies, "Marry an accountant."

"Will that make me live longer?" asks the patient.

"Not really," says the doctor. "But it'll sure seem a lot longer."

Q. WHAT DOES AN ACCOUNTANT'S WIFE DO WHEN SHE CAN'T GET TO SLEEP?
A. SHE ASKS HER HUBBY, "WHAT HAPPENED AT WORK TODAY, DARLING?"

An accountant was having a hard time sleeping, so he went to see his doctor.

"Doc," he said, "I just can't get to sleep at night!"

"That's no good, mate," the quack replied. "Have you tried counting sheep?"

"That's a big part of the problem," the accountant said. "I make a mistake and then I spend three hours trying to find it."

Q. WHAT'S AN ACCOUNTANT'S IDEA OF TRASHING HIS HOTEL ROOM?
A. REFUSING TO FILL OUT THE GUEST COMMENT CARD.

READERS' WORLD

GO AHEAD, HAVE A MOAN!

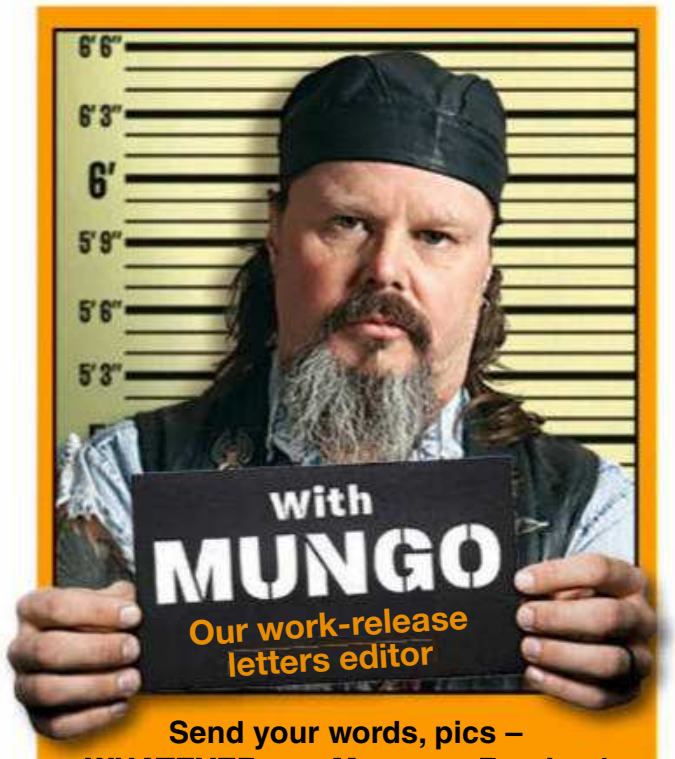

Send your words, pics – WHATEVER – to Mungo at Readers' World c/o THE PICTURE, PO Box 4088, Sydney, NSW 2000, or email the big fella at mungo@bauer-media.com.au

MUNGO'S ON TWITTER

That's right, I'm tweeting me heart out for the people. None of that what-I-had-for-brekky or I-just-done-a-big-poo stuff, just my usual classy shit. It's at: https://twitter.com/ThePictureMungo

BUT WHAT DOES IT ALL MEAN?

HEY Mungo, is my missus trying to tell me something here or did this happen by accident? I just put some tommo sauce on it anyway. Tasted great.

NO NAME OR ADDRESS GIVEN

MUNGO SAYS: It's my experience that nothing to do with women is ever an accident. It's all part of some devious plan that we, as dumb blokes, will never understand. Whatever it means, you got a feed out of it, so just be thankful for that.

RIGHT UNDER OUR NOSES!

I'VE spotted a pair of clones both in one issue of your very own mag. In issue #1465, if you removed the make-up and tatts from Marjy, Beaut Bum, she'd be the dead spit of Sierra, in Ask the Homies. In fact, Sierra has her left hand over the exact spot where Marjy's hip tatt is, so I'm thinking they have to be the same girl. By the way, I'm a chick who loves looking at other chicks naked, so I'm a big fan of Home Girls.

LIZ THE LEZ, CAMPERDOWN, NSW

MUNGO SAYS: Well, Liz, you've got us there – we've never actually seen Sierra and Marjy in the same room together, so you may be right. Probably not, though.

BOMBS AWAY!

I AM a bit behind reading THE PICTURE as I only get to read them on my meal break as a shift worker. While reading issue #1455, and seeing the picture of Kim Jong Un on page 8, I found a similar picture of him in the newspaper and added my own line. Hope you like it.

F.C., SOUTHLAKE, WA

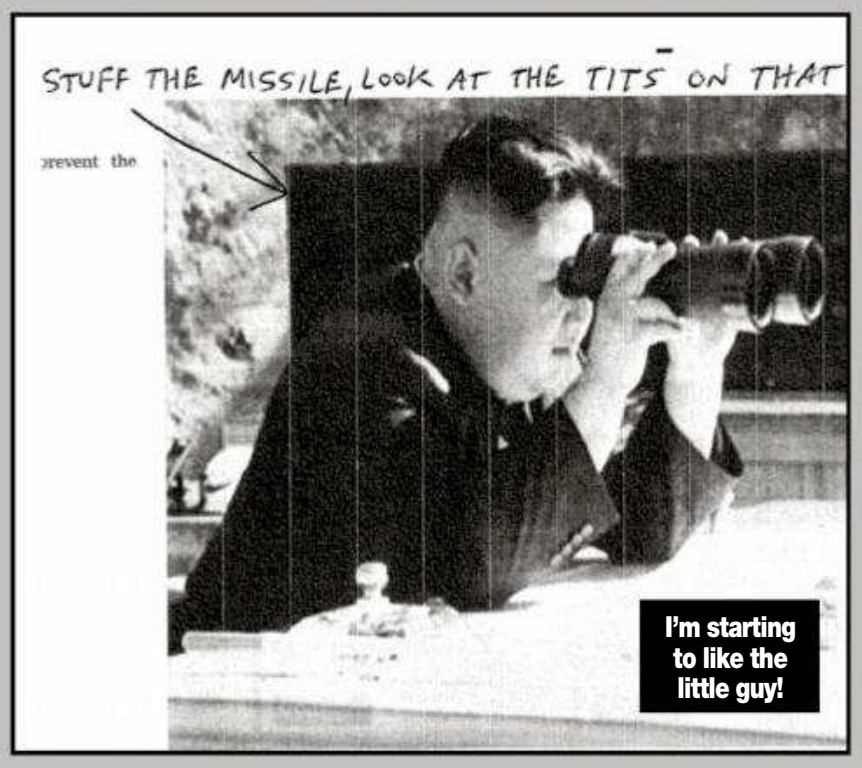

MUNGO SAYS: Always keen for some creative shenanigans from a loyal reader, F.C., even if you are falling behind somewhat. Try and keep up, will ya? I always reckoned the little fella with the shit haircut looked like he might appreciate a good set of warheads, so yeah, it works for me. Though if he takes exception to your work, look out Southlake. I'd start building my bomb shelter now if I were you, and start hoarding beer.

DECK THE HALLS WITH PICS OF HOLLY

I WAS going back through a few past issues and had a closer look at Holly, the skimpy barmaid you called "Oz's Hottest Skimpy" in #1457. It's a fair call. How did I miss her first time around? And why haven't you had her back since then? I'm a big fan of skimpies/topless barmaids, they make the beer taste better and as long as everyone knows the rules and minds their manners, a bit of harmless flirting is a good thing. How about getting Holly back for another spread, and while you're at it, a feature on hot skimpies from all over Oz?

L.B., ESPERANCE, WA

MUNGO SAYS: I think we're in full agreement on both matters, L.B. One, Holly is a sensational hottie and we must have her in the mag again soon, and two, skimpies are the best thing to happen to beer since bubbles. We will definitely be doing a round-up of Oz's finest semi-dressed suds slingers in the near future.

LETTER OF THE WEEK
WINS $200

GOD SAVE WHATSERNAME

IN REPLY to Mungo Wants to Know issue #1463, I think the Republican extremists need a kick up the arse. If they get their way, we're gunna have to hand back all those names like Queensland, New England, Victoria, New South Wales… the list goes on. All the maps will have to be changed, same goes for our satnavs. I reckon a size 10 boot would sort them out. Cheers, young fella.

A.W., SHEFFIELD, TAS.

MUNGO SAYS: I dunno whether that's actually on the agenda if Australia becomes a republic, but never let the facts get in the way of a good scare campaign, that's my motto. Now you've got me worried that if we boot the royals out, the name of my favourite pub, the Coronation, will have to be changed too. And I won't stand for that. There'll be blood on the bar!

MUNGO WANTS TO KNOW...
What would you do if you were prime minister for a day – which, the way things are going, everyone will be at some stage? Tell me what you'd do with your 24 hours of absolute power.

the Picture

This week's question:
What will the politically correct brigade try to ban next?

Editor
James Cooney
Tockleys
Senior writer
Roger Crosthwaite
Puppy juggling
Writer
Thomas Oakley-Newell
Urinals
Editorial coordinator
Emily Rattenbury
Home Girls
Photo editor
Kristi Bartlett
Smiling
National Sales Manager
Pat Campbell
pcampbell@bauer-media.com.au

Publisher Andrew Stedwell
Production Controller James Cooney
Chief Executive Officer Paul Dykzeul

Published by Bauer Media Group
ABN 18 053 273 546, 54-58 Park Street, Sydney, NSW 2000. ©2018. All rights reserved. The trademark THE PICTURE is the property of Bauer Consumer Media Limited and is used under licence.

Printed by PMP Print Pty Ltd
ABN 76 051 706 499, 31-37 Heathcote Rd, Moorebank, NSW 2170.

Head office
Level 11, 54 Park St Street, Sydney. Postal address: GPO Box 5201, Sydney, NSW 2001. Phone (02) 9288 9686. Fax (02) 9288 9151. Melbourne: 102-108 Toorak Road, South Yarra, Vic 3141. Phone (03) 9823 6333. Fax (03) 9823 6300. Email picture@bauer-media.com.au. Distributed by Network Services, 54 Park Street, Sydney, NSW 2000. Phone (02) 9282 8777. *Recommended retail price.

THE PICTURE accepts no responsibility for loss or damage of freelance contributions.

BAUER
ISSN 1033-3258

SICK PICS

YOU WON'T BELIEVE YOUR EYES

PAK IT IN!

PAKISTAN is a mysterious, far-away land full of, erm... mystery and that. They make nice curries, former test cricketer Imran Khan is the prime minister, and that's about all we know about the joint. But it appears from this photo that Pakistani trucks are actually living, breathing critters with minds of their own. This one's obviously chucked a hissy fit and dumped it's load, and the blokes are trying to get it sorted out. Maybe they should give a carrot. Or some oil. Or read it Javed Miandad's batting statistics to soothe it. We only hope it hasn't busted an axle and they have to shoot it.

WHOA, TRUCKIE!

Real Aussie Girls

Live & Uncensored From Home

BONUS FREE SEXDATE EVERY 10TH CALLER*

1902 272 086

$2.69/min (inc GST) pay/mob extra.

Dial 1902 272 086 Enter Your Girls Pin Number Connect Live & Enjoy!

Joan
Pin: 7073
Southbank, VIC
"Home alone tonight! Hubby away."

Maggie
Pin: 7187
Palmerston, NT
"Casual XXX affairs."

Venus
Pin: 7230
Hobart, TAS
"Give me a spank now!"

Simone
Pin: 7251
Brisbane, QLD
"Harder please..."

Maya
Pin: 7272
Gordon, ACT
"Passionate kisser!"

Zara
Pin: 7292
St Kilda, VIC
"Hot! Hot! Hot! Part-time model."

Lara
Pin: 7728
Murray River, SA
"Long legs with great boobies."

Krystal
Pin: 7339
Auburn, NSW
"Wanna play with me?"

Lulu
Pin: 7218
Liverpool, NSW
"Try my magical mouth!"

Amber
Pin: 7013
Sandy Bay, TAS
"Doggy is my style, what is yours?"

Kelly
Pin: 7286
Castle Hill, NSW
"Looking for mature men!"

Charlie
Pin: 7316
Richardson, NT
"Love to bend over!"

Rita
Pin: 7136
Carlton, VIC
"Keen to meet my partner in crime!"

Lana
Pin: 7347
Kangaroo Point, QLD
"Lusty and nasty! 25 secs is all I need."

Sheila
Pin: 7873
Noosa, QLD
"I love it when you spank me"

Gabby
Pin: 7172
Kings Beach, QLD
"Are you my man? Very horny now!"

Camila
Pin: 7404
Turner, ACT
"Ready and willing!"

Nat
Pin: 7412
Port Phillip, VIC
"So what are you wearing?"

Karen
Pin: 7491
Battery Hill, QLD
"I love quickies."

Lee
Pin: 7499
Roverland, SA
"I'm a sexy single mum."

T&C: Sexdate call is a return call service, every 10th caller gets the opportunity to register his/her number and receive a sexdate call via his/her own personal phone. Receiving this sexdate call is free of charge. During this call participants endeavour to give you the very best sexdate over the phone possible. Sexdate calls are intended for adults (18+) only. Lines open to men and women of all sexual orientations.

Provided by PCIM

PE-F5

GET UP YA SOOK!

...AND DON'T BE A WUSS

HO LEE FUK!

WHO: Chinese surfy bloke

WHAT: Stingray stinger in the wedding tackle

WHERE: Sanya, South China

OUCH FACTOR 110%

IT DOESN'T get much worse than this – or funnier, come to think of it.

This Chinese bloke was taking a dip in the ocean when he came running out with a stingray hanging off his boardies, the beastie's 10cm-long stinger EM-FUCKEN-BEDDED in his groin.

Yeah. OUCH, eh. Probably wished he'd gone skateboarding instead.

Naturally, the first thing the other beachgoers did was FILM HIM on their mobiles, then eventually the cops, fireys and ambos all showed up to chuck in their two cents worth.

Not being sure how to pull out the viciously barbed stinger without ripping the guy's ballsack to shreds, paramedics cut it off – the stinger, that is, not the ballsack – and carted him off to hossie, where we hear he and his meat 'n' two veg made a complete recovery.

How it all came about in the first place no-one is saying, but we have a theory.

We reckon the bloke just thought the li'l stingy was so cute he figured he'd FUCK IT, and it all went to shit from there.

So GET UP YA PERVY SOOK and stop molesting marine wildlife.

■ Picture

PIG DOG

BY PLAYER

$2.45/min (inc GST) pay/mob extra (13)

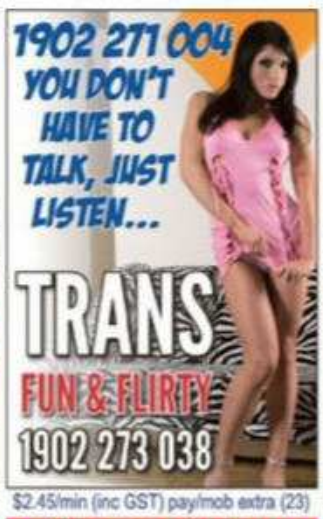

$2.45/min (inc GST) pay/mob extra (23)

$2.45/min (inc GST) pay/mob extra (18)

$2.95/min (inc GST) pay/mob extra (24)

$2.45/min (inc GST) pay/mob extra (1A)

$2.45/min (inc GST) pay/mob extra (3A)

$2.45/min (inc GST) pay/mob extra (19)

$3.45/min (inc GST) pay/mob extra (11)

$2.45/min (inc GST) pay/mob extra (7A)

$2.45/min (inc GST) pay/mob extra (10)

$2.45/min (inc GST) pay/mob extra (8A)

$5.50/min (inc GST) pay/mob extra.Vid.Mob.Req(29)

$2.45/min (inc GST) pay/mob extra (20)

$2.45/min (inc GST) pay/mob extra (17)

$2.45/min (inc GST) pay/mob extra (2A)

$2.95/min (inc GST) pay/mob extra (26)

$5.50/min (inc GST) pay/mob extra.Mob.Vid.Req(30)

$2.45/min (inc GST) pay/mob extra (5A)

$2.45/min (inc GST) pay/mob extra (14)

$2.95/min (inc GST) pay/mob extra (27)

$2.45/min (inc GST) pay/mob extra (4A)

$3.45/min (inc GST) pay/mob extra.Vid.Mob.Req(28)

$2.45/min (inc GST) pay/mob extra (6A)

$2.95/min (inc GST) pay/mob extra (25)

Provided by PCIM

PI1A

the Picture
PIN-UP

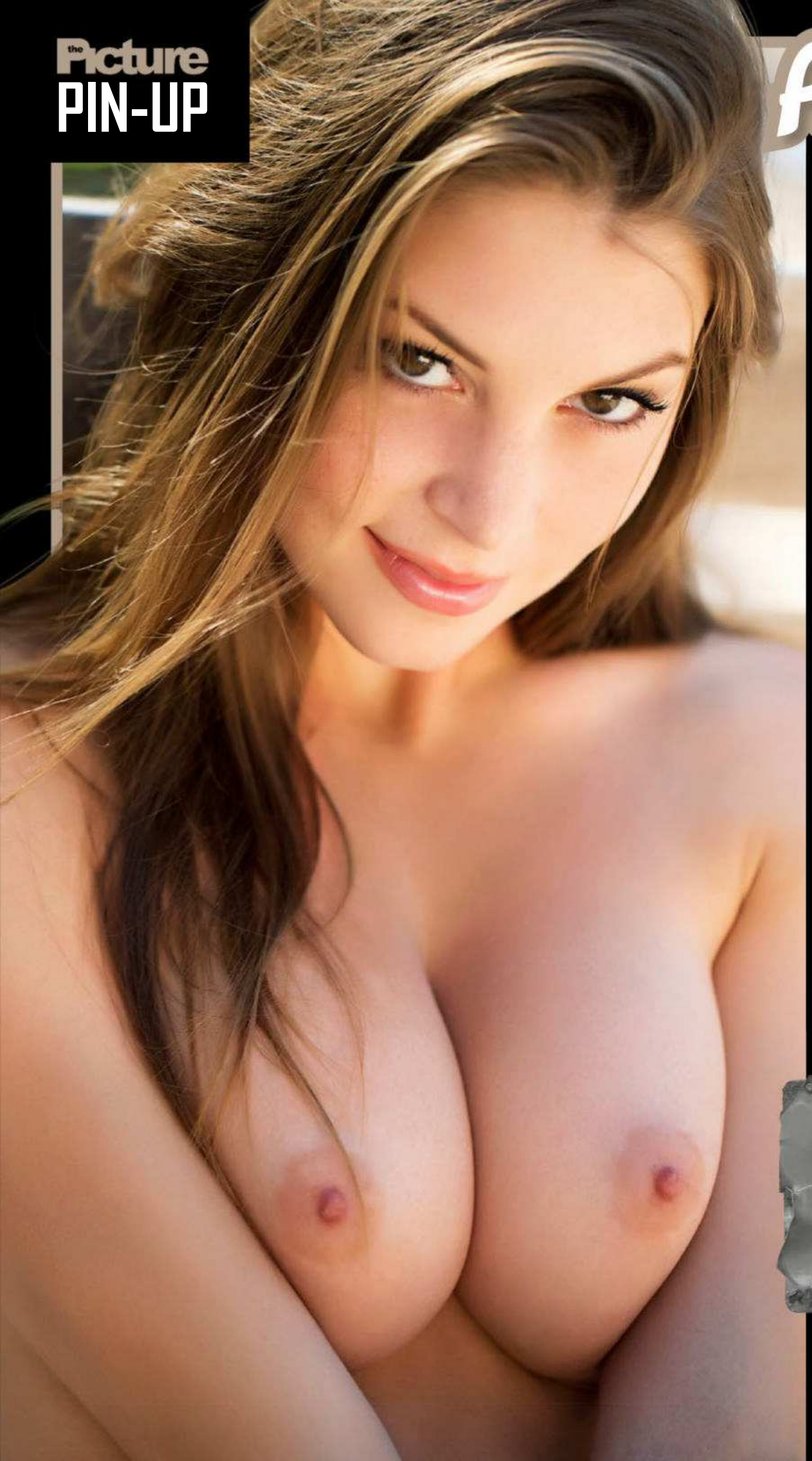

Amber

AFTER!

Watch out – Amber Syms is taking over

SEE AMBER SYM'S SMOO!

WE THOUGHT Florida, USA was full of retirees playing bridge and alligators walking the streets. Turns out it's now also the STIFFY CAPITAL OF THE WORLD thanks to stunning resident nympho Amber Syms.

After starting as a tits-out model, the 28-year-old Seppo has cracked the big time, appearing in a bunch of mainstream flicks including Walt Disney biopic *Walt Before Mickey* and serial killer film *Creeper 3*. Luckily she's still down-to-earth enough to get her whammers out for our enjoyment. Onya Ambs.

"I can be doing a photo shoot one day, computer work the next, then have a great brainstorming session with colleagues the day after that," boasts the multi-talented STUNNA.

Sounds like you hop about more than a RABBIT ON CRACK. What do you do to relax?

"My favourite ways to relax are a hot bath, a good movie and sex.

“I RELAX WITH A GOOD MOVIE AND SEX”

AMBER

#1466 PIN-UP

Then my favourite ways to work out are rock climbing, swimming, and sex. Can you tell what my absolute favourite thing is?"

Rock climbing, right?

"Sex!"

What's the best root you've ever had?

"The most remarkable sexual experience I've ever had was the first time I had an orgasm. And it's still remarkable every single time it happens."

We're pretty impressed by 'em, too. Do you have any idols in life? Shane Warne? Dustin Martin?

"I really admire Ryan Seacrest. He's got the charm needed to be on camera and also he's got a great sense of business. I'm pretty sure he's slowly taking over the world."

We'd rather you take over than him! ■ Picture

“IT’S REMARKABLE
EVERY TIME
I HAVE AN
ORGASM”

SPOT THE DIFFERENCE

AUSTRALIA'S RUDEST PUZZLE!

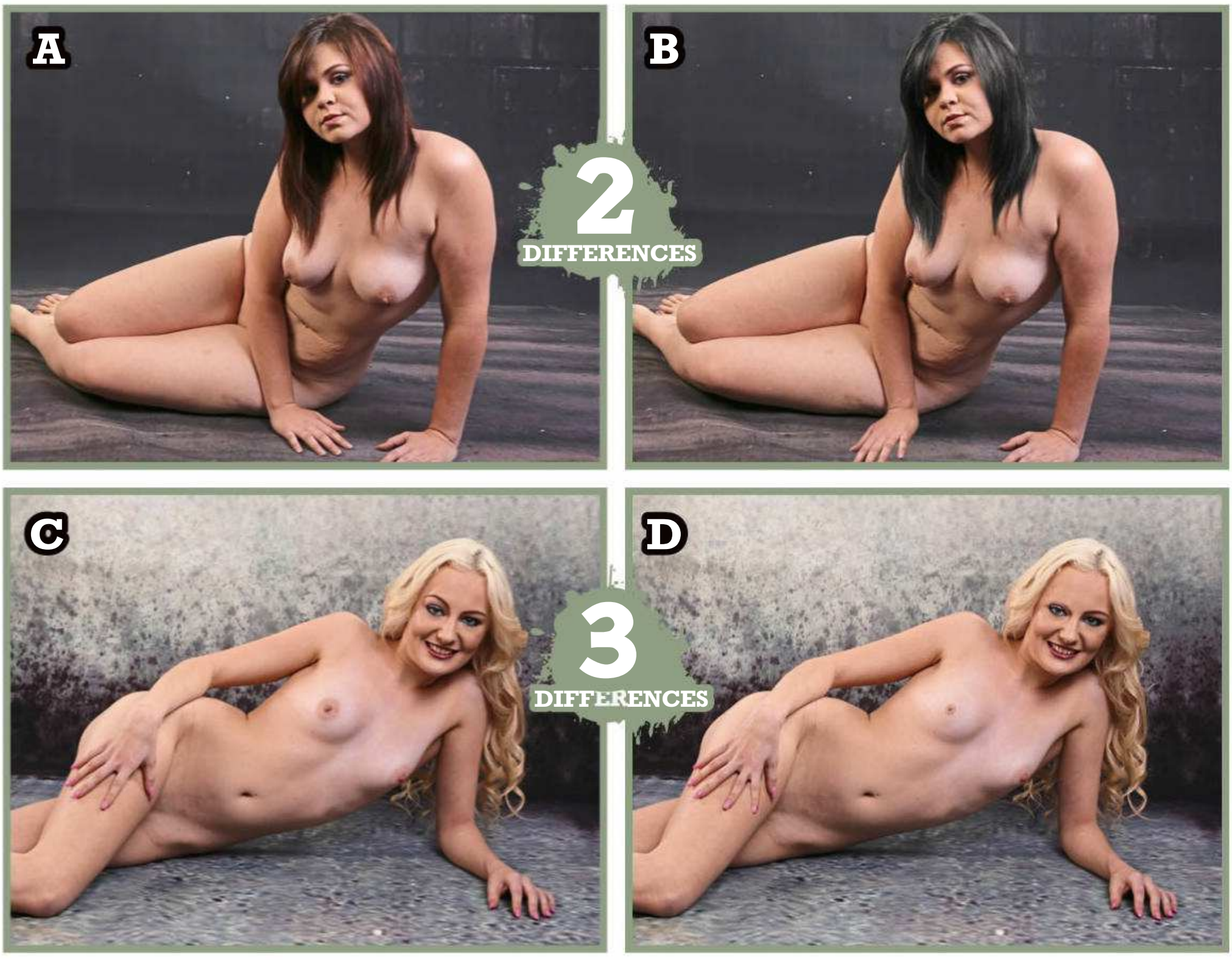

WIN

$250

HOW TO* ENTER

TO BE in the running for the $250 prize, list the differences between the matched photos (eg, between pics A and B, C and D, and so on). THEN post your answers to at Spot the Difference #1466 C/O THE PICTURE, GPO Box 4088, Sydney, NSW, 2000; OR email to picture@bauer-media.com.au with SPOT THE DIFFERENCE #1466 in the subject line.

5 DIFFERENCES

6 DIFFERENCES

* Terms and conditions on page 46

CHEEKY CROSS

AUSTRALIA'S RUDEST CROSSWORD!

WIN $1000

WHEN YOU'VE FILLED IN THE CROSSWORD CORRECTLY, THE SHADED SQUARES, READING TOP TO BOTTOM, LEFT TO RIGHT, WILL REVEAL THE OWNER OF THE BREASTS.

ACROSS

2. Defence of being elsewhere at time of crime (5).
4. N'WAY! My missus would never gape with fatigue during intercourse (4).

6. I don't know what I've been told; Eskimo pussy is mighty ... (4).
10. Discretion, diplomacy (4).
12. Ideas: her dress had me thinking dirty ... (8).
16. Ancient Roman ruler such as Nero (7).
18. George Clooney's *ER* role: Dr ... Ross (4).
20. Rum cocktail: ... Tai (3).
21. Highest: the ... building (7).
22. Holler, shout (4).
25. Beach Boys hit: I ... Around (3).
29. Holder, possessor (5).
31. Another name for eggplant (9).
32. "... the force, Luke" (3).
33. Plant jizz (3).
34. Area, division (6).
37. Comes ashore (5).
39. Guesses: ... the cost (9).
41. US singing legend: ... Bennett (4).
42. Refute: ... the claims (4).
43. The singing budgie: ... Minogue (5).
45. Sanctified (7).
48. A cold hard drug (3).
51. Smashing to pieces (10).
53. Show us your North Pole area (6).
55. The Premier State (1,1,1).
56. Significance: the ... of his words (7).
58. 'E SPIT on me face; he did it out of ... (5).
59. Paris landmark: ... de Triomphe (3).
60. Achieve first place (3).
61. Emphasised: ... the importance (8).
62. Hollywood legend: Bing ... (6).

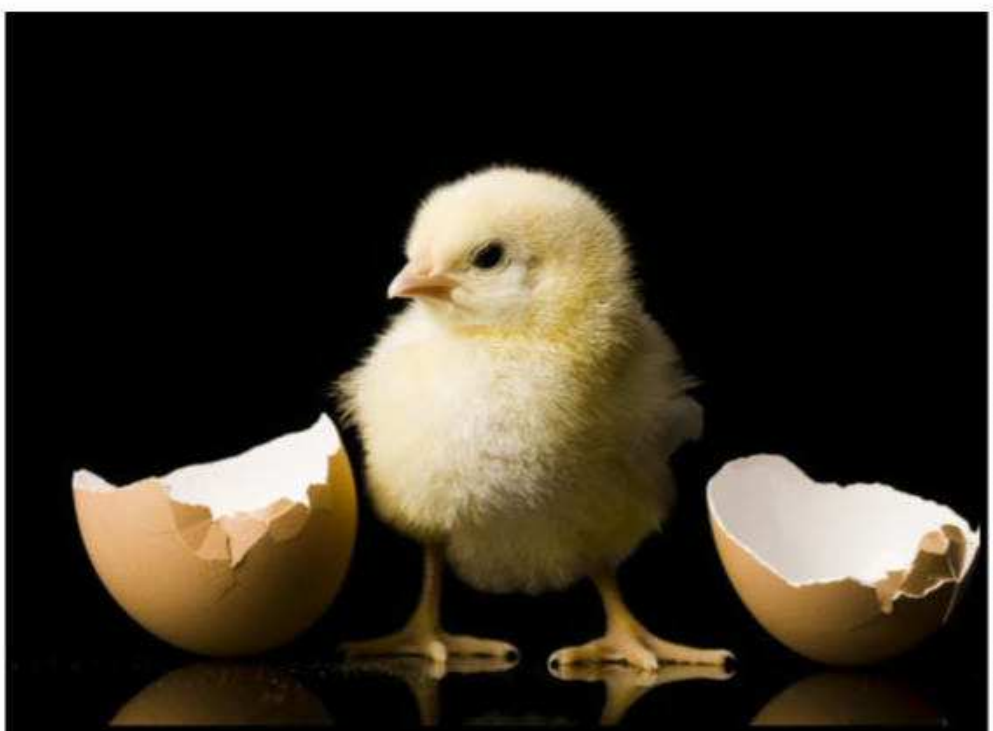

19. What came first? The chicken or the ... - and it's not the cock! (3).

DOWN

1. Skippy (3).
2. Hey, Director, you get any ... last night? (6).
3. Disney/Pixar movie: Monsters ... (3).
5. Clever humour (3).
7. Seppo 10-cent coin (4).
8. Member of the army (7).
9. This cock'll get it by crafty means: He'll ... a free pass (6).
11. Small branches (5).
12. Guts, crap-factory (5).
13. Tastelessly showy, flashy (5).
14. What Gretel often does when she resolves things, she ... the dispute (7).
15. Feeling hard done by (9).
17. Cement for securing window glass (5).
23. More than one Shrek (5).
24. Noddy creator: ... Blyton (4).
26. Entice, lure (5).
27. Saving from danger (8).
28. What Seppos say instead of grills (6).
30. Have an operation: undergo ... (7).
34. Organise: ... out (4).
35. US comedy actor: ... Carrey (3).
36. Slice, trim (3).
38. Father (3).
40. If it's a game of mercy that you want to **WIN**, **GET** ready for some momentary pain (6).

44. US actress: ... Close (5).
46. Looks at, scrutinises (8).
47. Stating, expressing: ... your opinion (7).
49. He gave her a glass dildo **SET**, **'COS** he likes to pamper her (6).
50. Tribal heads (6).
52. Hint of colour (5).
54. Gnaw on a bone (4).
57. Look long and steadily at the misspelt Mardi Gras marchers (4).
58. Vinegar Tits left a really ... taste in the mouths of the prisoners (4).

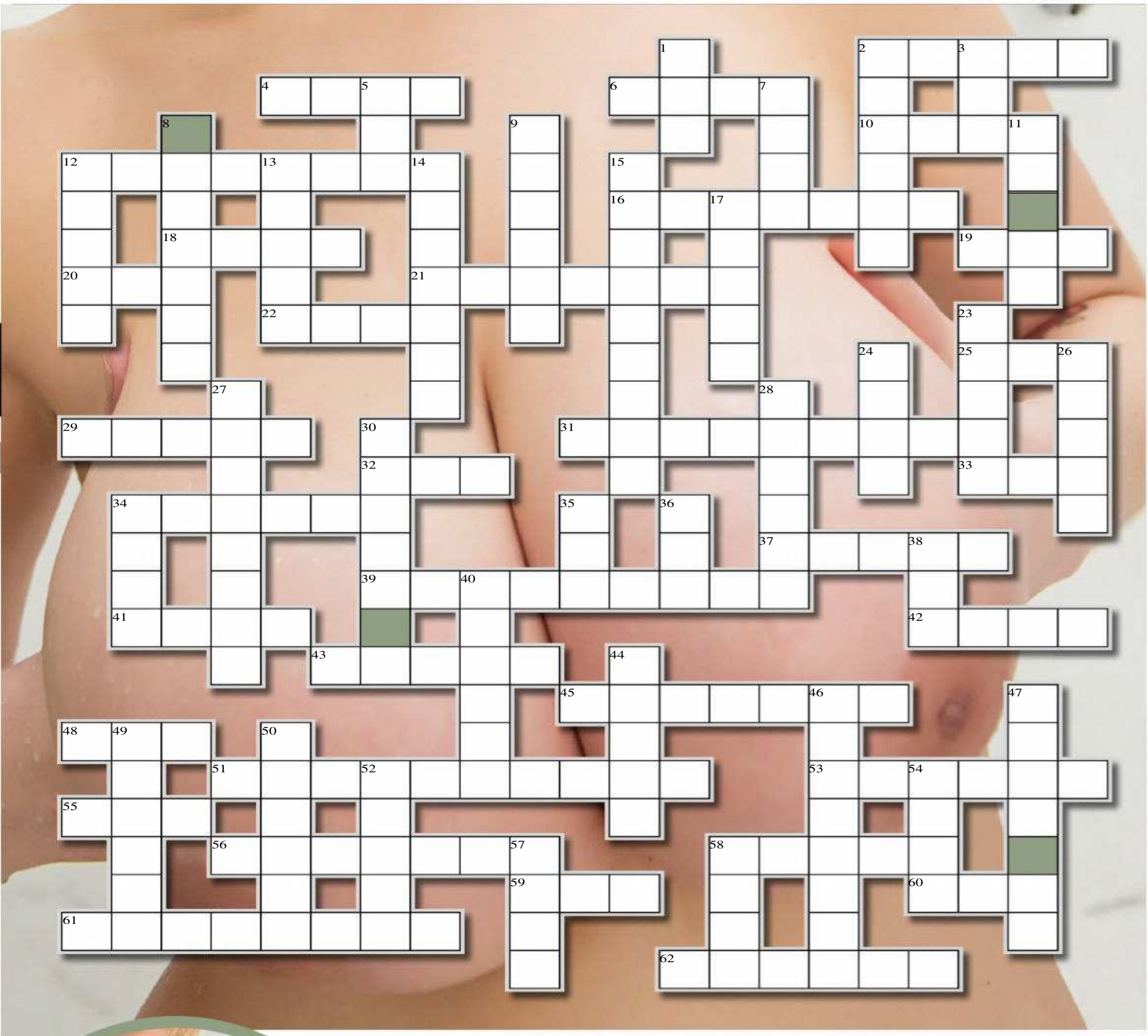

SEND IN TO WIN!

THE BOOBS BELONG TO...

NAME

ADDRESS

POSTCODE

Send the completed crossword to: **CHEEKYCROSS No. 1466, THE PICTURE, PO Box 430, Eastern Suburbs MC, NSW 2004** or you won't win anything.

Please see Privacy Notice on page 48. See page 48 for terms and conditions of entry. ☐Do not provide information about me to any organisation not associated with this competition. Entries close October 30, 2018. Answers will appear in the December 3, 2018 issue and the winner's name will be published in December 3, 2018 issue. Authorised under NSW Permit No. LTPM/15/01204.

BRAIN TEASERS

SUDOKU

The goal of Sudoku is to fill each row, column and 3x3 block with every number from 1 to 9.

5	6			7		8		
				6	2			
	2	8	3	1				
6	7					4	1	
8								3
	3	9					5	2
				4	7	2	9	
			6	5				
		5		9			4	6

PICTURE FIND-A-WORD

Can you find the words below, from our rude word search?

W N Y G D X A F V Q Y P
I P A N O R A M A Y J S
R C S H L O N G K F G E
J K E P R J T M Y A X A
H O E C E F F I B F D W
T X T F N Y Z K L I P V
Q L O W O E C O N R N A
W J C W T U G G U W A Y
J A I V S I B D R Z M Y
I E U D Q A J U M J D C
A J J M T D E H T Z I Q
T W A N D I N G O L K P

YOWIE, STONER, PANORAMA, BIFF, FLOG, DINGO, KIDMAN, SUCKBAGS, SHLONG, DINGBAT

IDENTI-TITS

Can you match the noggin to the norks?

YOUR FACE, MY ARSE

Can you match the face to the rear?

MOVIE CROSS

WIN $250

WHEN YOU'VE FILLED IN THE CROSSWORD CORRECTLY, THE SHADED SQUARES WILL REVEAL THE MOVIE TITLE THIS ISSUE.

ACROSS

1. and 7 Down This week's movie (5,3)
4. And 23 Down Neil Armstrong (4,7)
7. German car brand, – -Benz
11. NSW village famed for its cannabis counterculture
12. Saloon car
15. and 47 Down Janet Armstrong (6,3)
18. Disgraced cyclist, – Armstrong
19. Former PM, Tony –
20. Keanu Reeves sci-fi classic (3,6)
22. Liquid remains
24. Mistake
27. Stonemason's tool
29. Name of the space mission featured in this week's movie
30. *Scarface* star, Al –
31. Gasoline
32. Exact likeness, spitting –
39. Environmentally friendly
41. Orange preserve
42. Photographer's tool
43. *MKR* host, Pete –
46. Astronaut played by Corey Stoll in this week's movie, Buzz –
47. Brief romantic affair
50. Black magic
51. Practice of having one spouse
52. Slang name for an American
53. AFL commentator, – Lyon

DOWN

1. Ultimate footy league game, Grand –
2. Quentin Tarantino movie, *True* –
3. Public conveniences
5. Affirmative
6. Homer Simpson's neighbour
7. See 1 Across
8. Diameter of a gun bore
9. Vagrant
10. Long part of a flower
13. Written composition
14. Prize, trophy
16. Young kangaroo
17. Robert De Niro classic, – *Driver*
21. Most populous NY borough
22. *The Revenant* star, Leonardo –
23. See 4 Across
25. Male fowl
26. Stinging insect
28. King of the jungle
33. Boy with the magic lamp
34. Dusk
35. Large-screen cinema format (1,1,1,1)
36. Foo Fighters frontman, Dave –
37. Aussie actor who plays Edward Higgins White in this week's movie, – Clarke
38. The Man in Black, Johnny –
39. Victorian port city
40. Former heavyweight champion, – Holyfield
44. Waterway that originates on the slopes of Mount Kosciuszko, – River
45. Agricultural business
47. See 15 Across
48. Climbing plant
49. Juniper-flavoured spirit

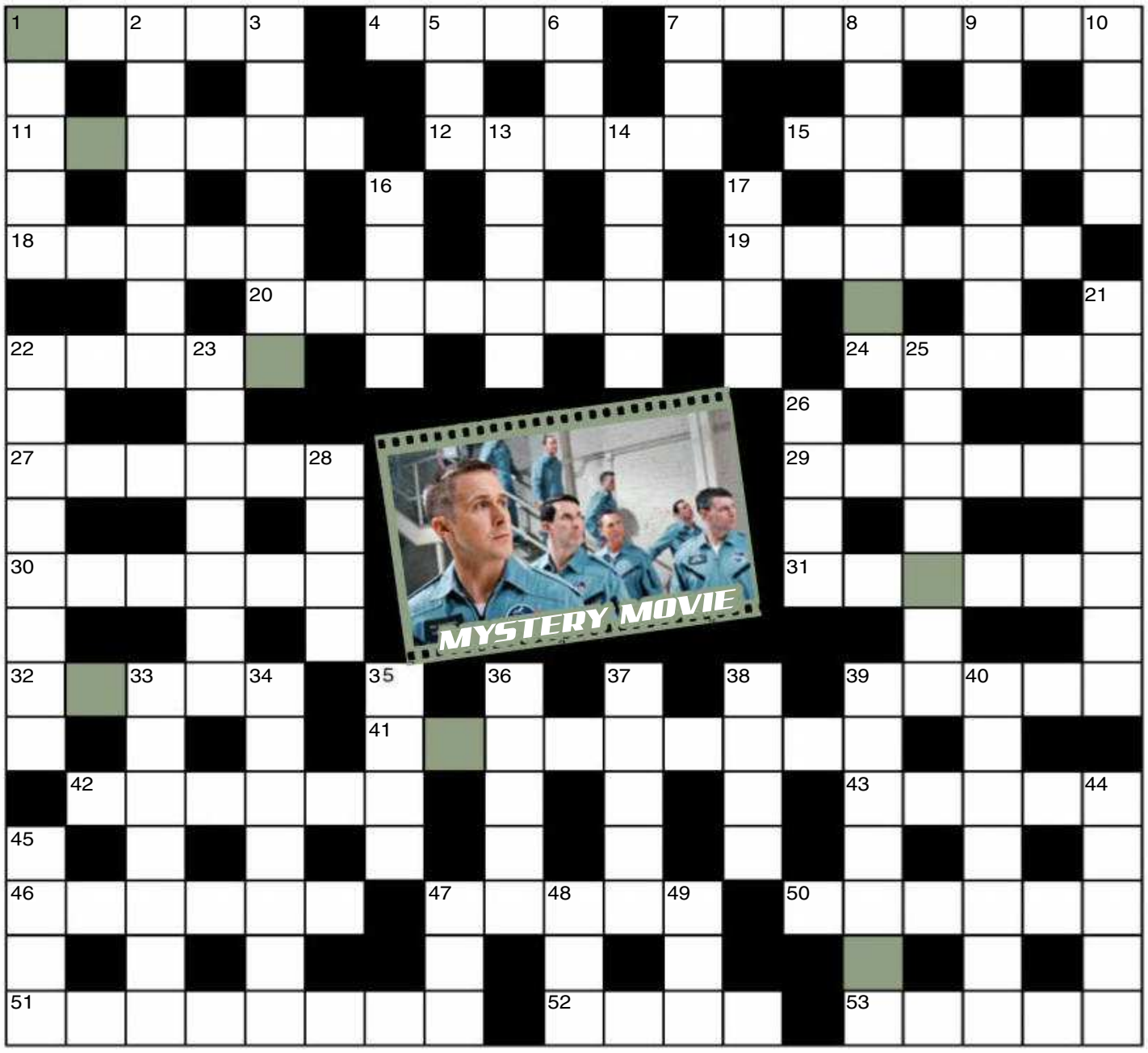

MOVIE CROSS ENTRY COUPON

THIS MOVIE IS...

NAME

ADDRESS

POSTCODE

Send the completed crossword to: **MOVIE CROSS No. 1466, THE PICTURE, PO Box 430, Eastern Suburbs MC, NSW 2004** or you won't win anything.

Please see Privacy Notice on page 48. See page 48 for terms and conditions of entry. ☐Do not provide information about me to any organisation not associated with this competition. Entries close October 30, 2018. Answers will appear in the December 3, 2018 issue and the winner's name will be published in the December 3, 2018 issue. Authorised under NSW Permit No. LTPM/15/01204.

ANSWERS

TERMS & CONDITIONS

#1462 CHEEKY

THE TITS BELONG TO:
ROSIE

C	U	C	U	M	B	E	R		A	F	T		A	B	S	T	A	I	N	S
		L		U		G			R		O			U		U		G		
C	R	A	P	S		G	U	A	R	D	S	M	E	N		S	P	L	I	T
		P		K					O		S					K		O		
P	U	S	S	Y			L	A	W	Y	E	R	S			S	C	O	R	E
			I		M		A		S		D		P		N		U			
N	Y	M	P	H	O		U			E			O		E	A	R	T	H	Y
			H		C	A	R	P	E	T	B	U	R	N	S		L			
U	N	L	O	C	K		E			A			T		T	H	I	G	H	S
			N		E		L		F		O		S		L		E			
O	U	T	S	I	D	E			P	L	O	P	S		B	E	D	S	O	R	E
						R			A		E				O					
						E			T		R				N					
						C	O	P	U	L	A	T	E		D					
						T			L		T				A					
						L			E		I				G					
A	L	I	M	O	N	Y		U	N	I	O	N		E	A	R	B	A	S	H
			O		U		B		T		N		L		F		I			
D	E	T	O	U	R		E			P			O		F	A	C	I	A	L
			N		S	C	A	N	D	I	N	A	V	I	A		Y			
C	R	U	I	S	E		V			E			E		I	N	C	H	E	S
			N		S		E		B		S		L		R		L			
B	A	N	G	S			R	A	U	N	C	H	Y			T	E	E	T	H
		A		C					S		A				I		N			
P	O	K	E	R		L	I	Z	H	U	R	L	E	Y		B	E	E	R	S
		E		U		O			E		E			E		E		M		
S	O	D	O	M	I	T	E		S	A	D		A	S	H	T	R	A	Y	S

#1462 MOVIE

K	U	N	I	S		M	I	L	A		J	A	M	E	S	M	A	Y		
Y		O		T			N		G		F			R		A		A		
L	A	S	E	R	S		K	N	O	C	K		J	U	S	T	I	N		
I		T		E		T		A		R		A		P		I		K		
E	A	R	L	E		R		P		O		B	O	T	T	L	E			
		I		T	H	E	S	P	Y	W	H	O		E		D		A		
M	I	L	E	S		K		Y		E		Y		D	R	A	I	N		
C			Y										D		I			D		
K	E	W	E	L	L								E	X	H	A	L	E		
I			S		E								A		A			R		
N	I	C	O	L	E								D	A	N	C	E	S		
N			R		K										N			O		
O	R	D	E	R		M		W		U		B		S	A	T	A	N		
N		I		O		A	D	A	M	S	C	O	T	T		H				
	P	A	L	M	E	R		Y		A		N		E	N	E	M	A		
U		G		A		K		N		I		O		W		R		B		
S	E	R	E	N	A		J	E	A	N	S		C	A	P	O	N	E		
E		A		C			O		X		A			R		U		T		
D	U	M	P	E	D	M	E		L	I	M	E		T	E	X	A	S		

SPOT THE DIFFERENCE

#1462 - R.S, WALKERSTON, QLD

CHEEKYCROSS

#1462 - B.W, WILLAWARRIN, NSW

MOVIE CROSS

#1462 - R.B, COVE, TAS

#1465 SPOT

SPOT THE DIFFERENCE SOLUTION

PRIVACY NOTICE

Entry is open to residents of Australia aged 15 years and over. Employees of the Promoter and their immediate families and agencies associated with this promotion are ineligible to enter. Entrants under the age of 18 years must have prior parental or legal guardian consent to enter. This issue's *Cheeky Cross/Spot The Difference/Movie Cross* promotion opens September 24 and closes October 30, 2018. The draw will take place at Bauer Media, 54 Park St, Sydney, NSW 2000 on November 5 at 11am (AEST/AEDST when applicable). Winners will be notified by mail using the contact details on their entries and their names will be published in The Picture magazine on December 3.

Enter by correctly completing the relevant crossword/puzzle during the promotional period found in the relevant issue of The Picture magazine and sending the completed coupon to the appropriate address as follows: *Cheeky Cross: Cheeky Cross No. 1466, c/- The Picture magazine*, PO Box 430, Eastern Suburbs MC, NSW 2004.

Spot The Difference: Spot The Difference No. 1466 c/- The Picture magazine, PO Box 4088, Sydney, NSW 2000; or email to ***picture@bauer-media.com.au*** with SPOT THE DIFFERENCE #1466 in the subject line.

Please see Bauer Media Privacy notice below. Full terms and conditions can be found at ***www.bauer-media.com.au/terms/competition-terms.***

The Promoter is Bauer Media Pty Ltd (ABN 18 053 273 546) of 54 Park St, Sydney, NSW 2000. Phone: (02) 9282 8000.

Authorised under permit number: NSW: LTPM/17/02605.

#1466 ANSWERS

SUDOKU SOLUTION

5	6	3	9	7	4	8	2	1
1	4	7	8	6	2	5	3	9
9	2	8	3	1	5	7	6	4
6	7	2	5	3	9	4	1	8
8	5	1	4	2	6	9	7	3
4	3	9	7	8	1	6	5	2
3	8	6	1	4	7	2	9	5
2	9	4	6	5	3	1	8	7
7	1	5	2	9	8	3	4	6

FIND-A-WORD SOLUTION

W	N	Y	G	D	X	A	F	V	Q	Y	P
I	P	A	N	O	R	A	M	A	Y	J	S
R	C	S	H	L	O	N	G	K	F	G	E
J	K	E	P	R	J	T	M	Y	A	X	A
H	O	E	C	E	F	F	I	B	F	D	W
T	X	T	F	N	Y	Z	K	L	I	P	V
Q	L	O	W	O	E	C	O	N	R	N	A
W	J	C	W	T	U	G	G	U	W	A	Y
J	A	I	V	S	I	B	D	R	Z	M	Y
I	E	U	D	Q	A	J	U	M	J	D	C
A	J	J	M	T	D	E	H	T	Z	I	Q
T	W	A	N	D	I	N	G	O	L	K	P

IDENTI-TITS

A = 1
B = 3
C = 2

YOUR FACE, MY ARSE

A = 2
B = 1
C = 3

MetArt™

WHERE FLAWLESS BEAUTY MEETS ART

1 Month for FREE

Metart is the world leader in artistic nude photography and film

VISIT NOW

METART.COM/PEOPLE/

XBIZ ADULT SITE OF THE YEAR PHOTOGRAPHY WINNER

AVN NOMINATED FOR BEST GLAMOUR WEBSITE NOMINEE

XBIZ ADULT SITE OF THE YEAR SOLO GIRL WINNER

MY BEST FUCK

READER'S ROOTS FROM AROUND OZ

MATES' RATES

I WAS wallowing in misery after my girlfriend dropped me, when a few close mates said they'd take me out on the town to help me drown my sorrows.

They did it in style, starting with a feed at a ritzy Chinese restaurant, then we hit a classy rooftop bar for a few drinks. They'd booked rooms at a city hotel, too, so we didn't have to worry about getting home.

I was feeling better, but still a long way off putting the moves on any women, when the best looking girl in the bar grabbed the stool next to me and started flirting.

It took a few minutes to sink in, but before long I could feel the old me coming back, and after a dance and a few more drinks, I put it on her to come back to the hotel with me.

I grabbed a key to one of the rooms, and as soon as we were there she took control, pushing me down on the bed and kneeling in front of me, where she unzipped my cock and gave me the best blowie I'd ever had.

When she shimmied out of her dress and I could see she was wearing stockings and garters, I started to get the impression she wasn't just a casual pick-up.

By the time she was standing over me on the bed doing a full stripper routine I was pretty sure it was set-up – and my mates sticking their heads around the door for a look confirmed it.

They'd chipped in to buy me a "girlfriend experience" with this top class escort, and she played her part to perfection.

She gave me the root of my young life, snuggled up next to me all night then topped it off with a morning glory fuck before kissing me and leaving.

You can bet I shouted my top mates a few beers the next day to say thanks!

RORY, RICHMOND, NSW

I GO TO RIO

I DIDN'T know much about sex when I was 19, having been with the same guy for two years, but I knew there had to be more to it than five minutes of humping then him rolling off and going to sleep.

So one day I told my useless boyfriend not to wait for me and took off backpacking in South America.

I met Rodrigo at a beachside bar in Rio and straight away I knew he was a player, but I didn't care. He worked at the shop on the beach that rented surfboards, and he was super handsome.

He took me to some non-touristy bars where we danced up a sweat. I was paying for the drinks, but that was OK – he was charming and sexy, and I wanted him to fuck me.

I let him know by reaching over and squeezing his fat cock through his shorts and whispering in his ear, "I want you to fuck me."

He lived miles away in some barrio, and I didn't want to take him to my hotel in case they wouldn't let him in, so we went back to the rental shack on the beach, where he got a bunch of clean towels and made us a bed under the stars.

He pulled my beach pants down – I wasn't wearing any undies – and started licking me out, something my boyfriend hardly ever did.

Rodrigo knew how to get me to the edge of orgasm then back off, and after about 10 minutes I was literally begging him to stick his cock in me.

He fucked me deep and hard like I always dreamt of and it was a good thing the surf was pounding, otherwise half of Rio would've heard my yelps as I creamed all over his prick.

Then he was gentleman enough to pull out and come on my tits.

To this day I still get wet just thinking about it.

JO, GRAFTON, NSW

Girls, send us a nude or topless photo of yourself to run along with your fuck story and we'll pay you $250!

SCORE $250

Score $50 if we publish your hot tonking tale! Make sure it's no longer than 300 words, and include your current address and phone number. Letters may be edited for clarity.

Each photo must be signed on the back by the F*** Pix girl in the photo. Please include your phone number and a copy of your photo ID.

☐ I hereby give THE PICTURE magazine the right to publish one of the enclosed photos of me. I am over 18 years of age. Any persons sending F*** Pix photos without the written permission of the subject will be liable to criminal prosecution.

☐ I give permission for my photo to be used on the Internet.

☐ Tick if you do not wish us to provide information about you to any organisation not associated with this competition.

NAME

ADDRESS

DATE OF BIRTH

PHONE POSTCODE

SIGNATURE

HAPPY HIPPIE HUMPING

I HOPE the girl who gave me the best fuck of my life reads this and recognises that it's her that I'm talking about.

I was at a music festival with a bunch of people I didn't know that well, and after a few hours they all fucked off and left me on my own. I was thinking what a shit deal it was when this hippie chick came over and asked if I wanted to come and sit with her and her friends.

Unlike the shitheads I'd come with, they were all friendly and of course they were passing around the wacky tobaccy.

After a couple of tokes I was pretty much in love with the chick who'd first approached me. She told me to lie down while she gave me a massage and as she did I cracked the biggest boner ever, so when she told me to turn over I was a bit embarrassed.

But she just looked at the bulge in my shorts, grinned and said, "Yeah, I get that way myself after a smoke."

She lead me by the hand back to the tent they were sharing and stripped off to reveal an all-over tan, pierced nipples and a full-on bush. She put her hand on the back of my head and pulled my face into it so I could growl her out, then we got into a 69er with her wriggling around on my face while she deep-throated my swollen cock.

Then she got on top of it and started rotating her hips and squeezing her cunt muscles at the same time, until I was ready to pop, then she jumped off and let me cum in her mouth – and swallowed every drop.

We fucked for an hour or so before we went back to the music, then I lost her in the crowd and never saw her again.

But if you read this, whoever you are – thank you!

JAKE, TAMWORTH, NSW

INTERNUTTERS

SEND US YOUR FUNNY PICS!

picturemagazine
ThePictureMungo
www.picturemag.com

NEW *STAR WARS* CHARACTER

His name is Jar Jar Jar Jar Binks.

NO TONGUES!

Everyone wants to kiss the bride

ROADKILL GRILL

PIC OF THE WEEK

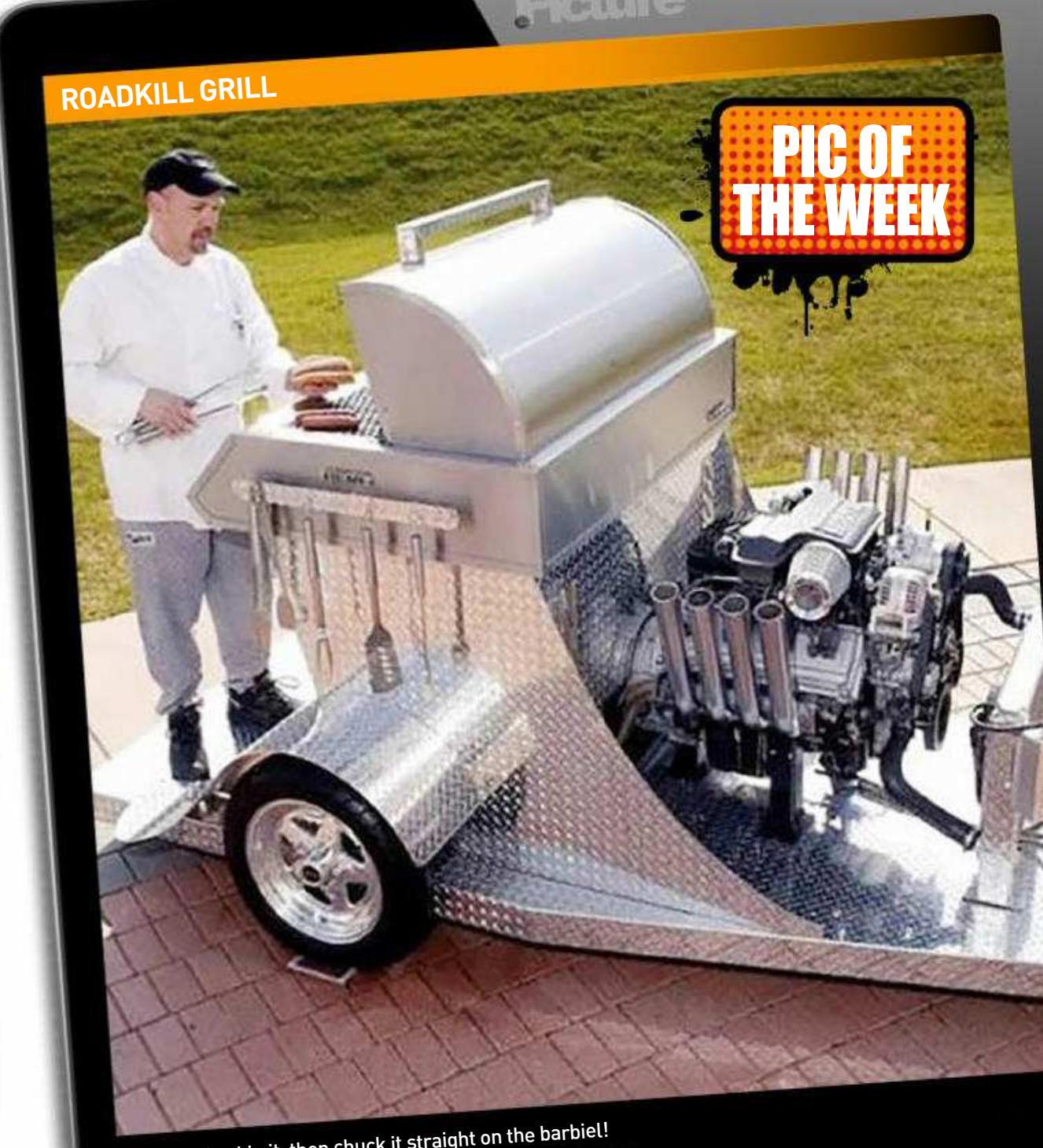

Run over it, skin it, then chuck it straight on the barbiel!

BREKKY FOR ONE

Ya gunna need a big cuppa tea to wash it down.

21ST CENTURY SHITTING

Remember when it was just a hole in the ground?

SEND US YOUR JPEGS! Seen something HIGH-LARIOUS on the world wide web lately? Tag it INTERNUTTERS, forward it to ***picture@bauer-media.com.au***, and if we piss ourselves laughing we just might run it in the magazine. Get on it!

QUESTION OF THE WEEK:
What is the best way for a guy to get your attention?

HOME GIRLS

the Picture

GIRLS NEXT DOOR // GIRLS NEXT DOOR

PAGE 55 EMERALD

PAGE 53 PRINCESS

PAGE 68 KEIRA

BEAUT BUM > ASK THE HOMIES > FLASHBACK > TOP TITS >

HOME GIRLS

GO HARD! GO HOMIES!

CARA // 21

TRINITY BEACH, QLD

"I have a tendency to take my clothes off whenever the opportunity arises; beaches, pools, parties, almost anywhere; I mean flaunt what your mumma gave ya," theorises 21-year-old Cara. ***Clothes not your thing, then?*** "I don't mind being nude." ***Obviously not. You don't seem to mind even when there's a lens catching it all, too.*** "I just like being in front of the camera. I think the naked body is a beautiful thing." ***Especially yours.*** "There are so many different shapes, sizes and colours out there that each person is like a piece of artwork; different in their own beautiful way and should be admired." ***We'll enjoy taking a look and admiring yours.***

WHAT IS THE BEST WAY FOR A GUY TO GET YOUR ATTENTION?

"The best way a guy can get my attention is to be confident and take charge. Don't be afraid to be a little different and to introduce yourself."

PRINCESS // 19

This 19-year-old might call herself Princess, but she's far from prim and proper. "My name is kind of ironic because I love going into the bush and going camping and getting all dirty and fun things like that," tattled the TIT-TASTIC teen. ***Ever played a bit of HIDE THE SAUSAGE outdoors?*** "Of course. When you go camping, that's about your only option. I've had sex in beautiful natural springs, at the beach, in dirty red desert sand, on top of beautiful mountaintops and everywhere in between." ***Alright, we get it, you have HEAPS of sex. What's a fantasy you want to cross off your sexual bucket list?*** "I've always wanted to join the mile high club. I've only caught a plane once before and it seems quite difficult to get away with." ***Remember – where there's a will, there's a way, Princess!***

WHAT IS THE BEST WAY FOR A GUY TO GET YOUR ATTENTION? "I've got a real thing for hippy guys. So guys that might play the bongos and do yoga and are really in touch with their spiritual and feminine side."

ASK THE HOMIES

THE GIRLS RESPOND

ASK ANY HOME GIRL ANYTHING YOU LIKE. *Chuck us an email at askthehomegirls@bauer-media.com.au or write to* Ask The Home Girls *c/o THE PICTURE, GPO Box 5201, Sydney, NSW 2000.*

$30

ASK THE HOMIES

BRITTANY // 21

PARADISE, SA

ISSUE 1464

I like your photos. Will you be in THE PICTURE again? Or maybe online doing porn? I reckon you'd be a great porn starlet.
KEV, TOONGABBIE NSW

BRITTANY SAYS: ***"Thanks Kev. I'm not sure about being an online porn starlet. But hopefully you'll see me again in THE PICTURE once again."***

CAPRICE // 26

NORWOOD, SA

ISSUE 1464

How was your trip to Sweden? Are the guys there hot?
SHARON, MACKAY QLD

SHARON SAYS: ***"Hi Sharon. My trip to Sweden was hot, despite the cold weather. Lots of Viking-looking men... tall, bearded and strong. They're some of the hottest in my opinion, they're virile."***

"I've had a few girls go down on me"

EMERALD // 24

DARWIN, NT

It makes our boners happy to see a young lady rocking the below fro. "I love my muff," grinned the proud-as-punch pube owner. "I always get compliments on it from guys." ***Are they surprised to see it?*** "They are. It's not as common amongst young women anymore." ***Have you shown any of your girlfriends?*** "Yeah, my girlfriends all know about it and love it. Most of them think it's sexy, but still they'd never do it themselves." ***Do any girls ever get a close-up look at it?*** "I've had a few girls go down on me, but I much prefer the guys. I love big, strong, muscly men with tattoos who know what they're doing in bed."

WHAT IS THE BEST WAY FOR A GUY TO GET YOUR ATTENTION? "If you see me out, approach me with something witty to say and definitely do not ask if the carpet matches the drapes – NOT FUNNY!"

HOME GIRLS

GO HARD! GO HOMIES!

"I've never done something like this before"

LEA // 30

DARWIN, NT

After travelling around for 11 months, Amsterdam local Lea, 30, has racked up some fine nudity in her Aussie adventure. "Probably the most unusual place I've been naked is bathing in an icy river in Tasmania. Or dancing around the fire in the outback during a beautiful full-moon night." ***Not to mention posing for these photos. What made you do that?*** "I've never done something like this before and I wanted to know how it feels to be naked in front of a camera. I'm a curious person and I like to try new things all the time." ***Was it fun?*** "Actually, yes. I had fun." ***What is the highlight of your travels so far?*** "Surfing on the south coast." ***We hope naked.*** "Not yet, but it's not a bad idea. It's probably an amazing feeling to do it naked." ***Only one way to find out!***

WHAT IS THE BEST WAY FOR A GUY TO GET YOUR ATTENTION?

"Probably someone with a sense of humour or an interesting story, because I love to laugh."

HOMIES LOVE HOMIES

"She has a gorgeous butt"

"Ella leaves me dripping wet and moaning"

ELLA

EMILY

300 HOMIES WHO LOVE HOMIES

ELLA // 25 & EMILY // 25

Emily and Ella, both 25, have been buddies for 10 years. ***What do you like about Ella in bed?*** **Emily:** "What she can do with her tongue. Not only is she a wonderful kisser and great at foreplay but when she goes down on me and licks my pussy it feels so amazing! She's so skilled that I come over and over; she leaves me dripping wet and moaning." **Ella:** "What's not to love about Emily's body? I love her soft skin, long hair, and cute freckles. She has a gorgeous butt and stunning legs, boobs, pussy, and everything in between."

WHAT IS THE BEST WAY FOR A GUY TO GET YOUR ATTENTION? **Emily:** "I love a friendly smile with some sexy eye contact and a friendly approach. A positive attitude and happy outlook on life is attractive to me and makes me want to get to know you. Being upfront about what you want is also a must, it's so sexy – and a guy who smiles and laughs with you is always a good time in bed." **Ella:** "Any guy who'll call his mates out on sexist, racist, homophobic, transphobic or harassing behaviour has my attention."

HOME GIRLS

GO HARD! GO HOMIES!

FRANCELLA // 25

BYRON BAY, NSW

This sexy Spaniard misses only one thing about her home country and luckily for us it's not the fellas. "I miss my Spanish food so much!" sooked the busty beauty. "You guys have no good cultural food." ***Ah, whaddya call meat pies and pavlova, then?*** "They're OK, but they're no paella and sangria." ***Righto, how 'bout you tell us what you love about Oz? Or we might have to make a quick call to immigration…*** "I love the men! You guys are so funny and sexy and easy-going." ***Have you had any raunchy romps?*** "Yes, I've had a few fun times with Australian guys. I think Aussie guys have the biggest penises of any country I've ever seen!" ***Well recovered, you can stay here as long as you please, Francella.***

WHAT IS THE BEST WAY FOR A GUY TO GET YOUR ATTENTION?

"Give me all the attention. I like when guys put all their focus all on me. Forget about your friends and look at me."

JADE // 25

SUBIACO, WA

"The other weekend I was at a party, and I may have had one too many drinks," says 25-year-old Jade. ***That's always the start of a good yarn.*** "That was when one of my close girlfriends decided to jump in the spa." ***And the yarn is getting better.*** "And because it was winter we obviously didn't have swimmers with us." ***Better still.*** "So we climbed in nude." ***And we are reaching the yarn's logical conclusion. What did you do next?*** "I commented on my friend's nipple jewellery, and next thing you know one thing lead to another." ***Did you put the spa jets to good use?*** "I guess you could put it that way, but my friends tongue piercing was a better advantage." ***Shoulda given them both a crack.***

WHAT IS THE BEST WAY FOR A GUY TO GET YOUR ATTENTION?

"For some reason I have a thing for guys with gorgeous smiles and tattoos."

MOBILE HOMIES

SEXY SNAPS FROM ACROSS OZ

LILLY
21

SAM
25

PAT
37

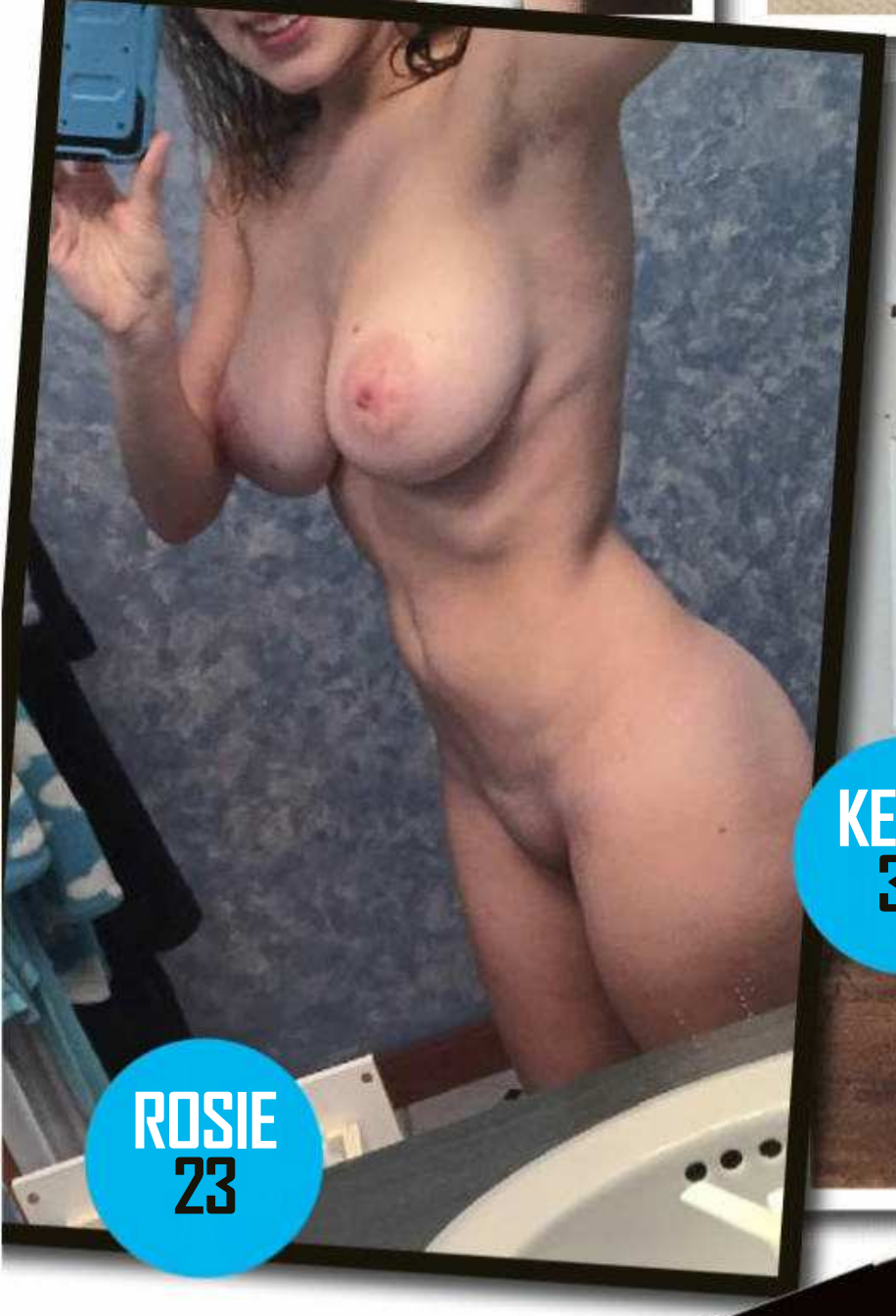

ROSIE
23

KELLY
30

KIM
19

SCORE $150!

GOT A MOBILE PHONE? OF COURSE YA DO! GOT BOOBS? BEAUT! SNAP A SAUCY SELFIE AND SEND IT OUR WAY. WIN CASH

NOTHING BUT THE BOOBS

ROXANNE
MARRAH, WA
"I like to show off"

LUCY
LEWINSBROOK, NSW
"My boobs are tender"

ZOE
ABBOTSFORD, VIC
"Undress me quickly!"

ELLA
GOLD COAST, QLD
"I like my tits sucked"

VICTORIA
BRISBANE, QLD
"Get a handful of them"

EVIE
RICHMOND, NSW
"I like to be appreciated"

ANGEL // 24

ADELAIDE, SA

"Last night I had a threesome," says 24-year-old waitress and bartender Angel. "And I made the girl scream my name and made her beg for more. Nothing beats bondage and threesomes." ***What did you do that had her begging?*** "While my partner was fucking me deep and hard from behind, I was fingering her hard and fast, biting her neck and eating her out." ***That'll do it. Did your partner get to fuck her or do you keep all the dick for yourself?*** "I keep that cock to me. I want the woman also to myself." ***You might need a strap on to make her happy.*** "I have a double ender and already have a nice big black strap on for her."

WHAT IS THE BEST WAY FOR A GUY TO GET YOUR ATTENTION?

"Grinding on me and biting my neck is the massive one. And he has to be blond."

PENIS POWER

NEW FORMULA

Blast your member into the big league with this powerful new formula. Designed to allow maximum blood flow into the corpora cavernosa (the main penile blood vessels).

Get a firmer, larger, harder erection every time.

BUY ONLINE
SouthPacificLabs.com
OR BY MAIL ORDER

NAME : _____

ADDRESS : _____

_____

STATE : _____ POSTCODE: _____

PLEASE ACCEPT MY PAYMENT BY:
(circle one) MONEY ORDER / CHEQUE / VISA, MASTERCARD, AMEX

CARD NO: _____ EXPIRY: _____ CVC: _____

BY MAIL: SOUTH PACIFIC LABS,
PO BOX 1691,
CROWS NEST, NSW 2065.

☐ ONE BOTTLE $79.95

☐ TWO BOTTLES $149.95
FREE POSTAGE

TIKI // 25

PARA HILLS, SA

Yes, what the fuck is 25-year-old Tiki posing on? "That's a friend's old go-kart! Some people are nice enough to let me pose with their cars! I'm hoping for a Lancer Evo next." ***The go-kart doesn't look well suited to in-vehicle sexual romps.*** "I'm sure there are plenty of ways on top and around if you use your imagination." ***What cars are good for some frolics inside?*** "I've always been a fan of Lancers, even better when the seats fold down. But why stop there? Taxis? Police cars. Whatever." ***Ever masturbated while driving?*** "I drive stick, so it's hard. But my girlfriend has gone down on me before whilst I'm driving. As you can imagine, I took all the bumpiest roads."

WHAT IS THE BEST WAY FOR A GUY TO GET YOUR ATTENTION?

"Humour. Someone who is laid back and I can enjoy banter with, because being comfortable with someone is the most important thing to me."

NOTHING BUT THE BUM

FELICITY

QUEENSCLIFF, NSW

"Anal is everything"

ABBY

NORTH RYDE, NSW

"I need a tickle"

EVA

EMU PLAINS, NSW

"I need a new man"

MARY

LINDENOW, VIC

"It's prime for spanking"

ROSIE

LONG GULLY, VIC

"Bend me over!"

CHLOE

CALVERT, NT

"I like to show off"

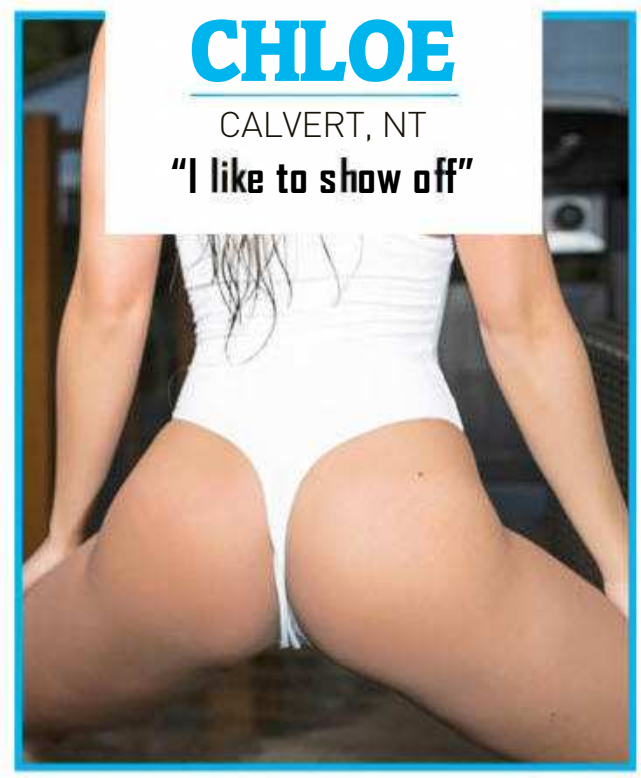

FLASHBACK

JANUARY 2011

LISA // 26

PERTH, WA

Despite sporting an insane body, 26-year-old Lisa is single. ***We'd like to rectify that. What do you look for in a bloke?*** "Tall and sporty with muscles. Oh, and funny." ***A stand-up comedian who plays basketball?*** "No. And he should be a bit of a bad boy." ***A registered sex offender?*** "No." ***What else are you into?*** "I like surfing." ***Nude?*** "Yes. I had too much to drink one night and me and four other girls went out. A football team saw us on their morning training run and stole our clothes." ***What else do you like doing?*** "I like to travel and I like going to strip clubs." ***According to your extensive research, where are the world's best strip clubs?*** "Amsterdam." ***Our flights are BOOKED.***

"Tall and sporty with muscles, please"

"I go surfing fully naked"

SUMMER // 19

GOLD COAST, QLD

Summer is 19 and just back from "chilling in Hawaii". ***Chilling? We thought it was supposed to be warm over there. What do you like in bed?*** "Lots of kisses and cuddles." ***You do know this is PICTURE and not* Women's Weekly*, right? We were thinking more threesomes, dwarfs and swingers' clubs. Do any of those apply?*** "From that list, probably threesomes." ***So you've had a few of those?*** "No, I haven't had the opportunity." ***Call us when you do. You like the beach – do you go topless?*** "Yeah, normally, unless I'm surfing." ***When you go fully naked…*** "Exactly." ***What do you like in a bloke?*** "Tall, muscly, with deep blue eyes." ***Would two out of three do?*** "Yes." ***One out of three?*** "No. They also have to be tanned." ***Bad luck, all you albino blokes.***

HOME GIRLS

GO HARD! GO HOMIES!

TC // 35

EAST DONCASTER, VIC

If you reckon 35-year-old TC looks happy here, it's because being starkers in front of a lens makes her smile. "I liked the fact I was in a horny, comfortable setting." ***Have you been photographed clothes free much in the past?*** "Yes." ***Are you allergic to fabric?*** "I like to see my body as an art form and also as a form of self-expression." ***We like to see it as something to inspire us to touch our genitals. What is the horniest thing you've done on camera?*** "I love making videos; more so than watching them. I like playing with toys for the thrill of it and getting a kick out of the reactions from the end result." ***We'll need one of these videos, TC, for, erm, research.***

WHAT IS THE BEST WAY FOR A GUY TO GET YOUR ATTENTION?

"Be genuine, sexy, real, honest, open, trusting, funny and caring. Because I don't like wasting my life on the wrong one when the right one might be just over the fence! Or round the corner."

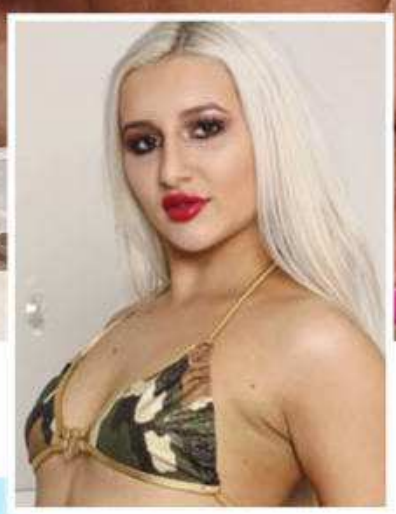

BRITNEY // 19

FORTITUDE VALLEY, QLD

"My most recent outdoor nudity experience was about a week ago when I left the underwear I wanted to wear on the washing line. So I walked outside on the balcony naked to grab it," says 19-year-old Britney. ***Did the surrounding property values go up at the same meteoric rate as the local tummy bananas?*** "I live in a high-rise building – and some business men in their office spotted me so I bent over and gave them a flash. I wanted to make their morning. I was focused on that group of guys in particular, but anyone could have seen! There was a couple in the apartment building next door who noticed, too. It didn't seem like they minded, though."

WHAT IS THE BEST WAY FOR A GUY TO GET YOUR ATTENTION?

"I like dominant men. I'm really submissive, so a man who carries himself with a confident attitude will always get my attention and turn me on."

"I've had a foursome"

CARLY // 22

PARRAMATTA, NSW

"I get horny even just thinking about having sex outdoors," gushes the 22-year-old retail assistant. ***Ever been busted during a PUBLIC PORK?*** "Yeah, a couple years ago an old boyfriend and I were having sex on the middle of a footy field late at night when a group of drunk guys started walking across the oval and saw us." ***Uh-oh. They give you a cheer?*** "Yep, my boyfriend stopped straight away but I wanted to keep going and give them a little show." ***What a killjoy. Ever had an audience during a root before?*** "I've had a foursome with another couple and we swapped partners and occasionally we'd take a break and I'd makeout or go down on the other girl while the boys watched – does that count?" ***Does it ever!*** **WHAT IS THE BEST WAY FOR A GUY TO GET YOUR ATTENTION?** "Be funny and confident. It also wouldn't hurt if you're tall with long hair and tattoos."

HOME GIRLS

GO HARD! GO HOMIES!

Karl Clifford

$400

HOMIE OF THE WEEK

KEIRA // 23

CAIRNS, QLD

There's a whole lotta slip, slop, slapping when Keira goes to the beach and it's not just being sun safe. "I've had a fair bit of beach sex," boasts the 23-year-old Czech backpacker. "You've got to make sure to throw a towel or sarong down first so the sand doesn't get inside your vagina." ***You sound like a seasoned beach-rooting pro. Have you ever been busted?*** "Oh yeah, of course. One time a partner and I were having sex at a beach up the coast when another couple arrived and set up really close to us." ***Did they get involved?*** "We stopped when they came but they'd already seen us, so we decided we might as well keep going. I gave them a smile hoping they might come over, but unfortunately they just watched."

WHAT IS THE BEST WAY FOR A GUY TO GET YOUR ATTENTION?

"Be hot and take your shirt off! I love a muscly man. But you can't just be a body. You have to have a little bit of brains."

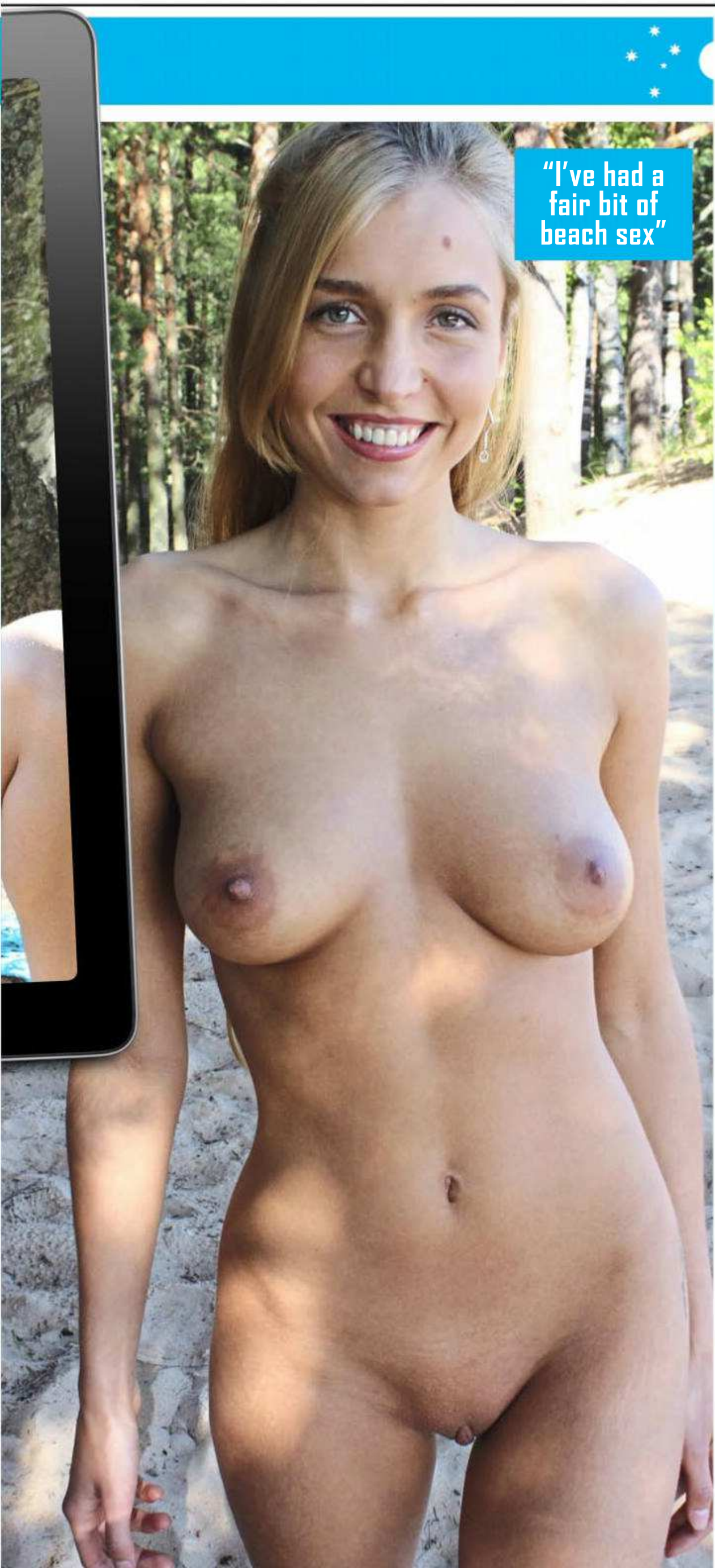

HOME Picture GIRLS

FLASH FOR CA$H!

Wanna be a Home Girl? Send us your pics and if they're suitable for publication in one of the categories below AND WE PRINT THEM, we'll fling you the appropriate cash. So get snapping, fill in the coupon, and see you nude soon!

$100	Topless Homie
$100	Bag Girl
$150	Home Girl
$200	Beaut Bum / Top Tits
$400	Bedroom Babe / Homie on Holiday / Homie with Hobbies
$400	Home Girl of the Week

Send your snaps to **HOME GIRLS, THE PICTURE, GPO Box 4088, Sydney, NSW 2000**. Each photo must be signed on the back by the Home Girl.

☐ **Yes, I want to be a Home Girl (please tick)**

I hereby give THE PICTURE magazine the right to publish one or more of the enclosed photos of me. I give permission for my photo to be used on the Internet, and on MMS, SMS or DVD.

☐ **Yes, I want my photographs to be published in the next Home Girls Annual for which I will be paid $20 at time of publication.**

☐ **By signing this agreement I signify I have read, understand and agree to be bound by the important Terms and Conditions below.**

Important Terms and Conditions 1. I acknowledge and agree that the publisher of THE PICTURE magazine, Bauer Media Ltd, its licensees or assigns may publish or authorise the publication of the pictures of me in any layout or format, in whole or in part, without restriction as to changes or alterations made from time to time and accompanied by any text and/or graphics it chooses without further reference to me. 2. I hereby assign to Bauer Media Ltd the worldwide copyright to the photographs and acknowledge that Bauer Media Ltd may exercise all of the rights of the copyright owner in respect of the photographs, including using or licensing the publication of the photographs in other publications and using or licensing the publication of the photographs in any format including (but not limited to) DVD, MMS, CD-ROM or the Internet. 3. I release Bauer Media Ltd its employees, agents, related companies and assigns from all actions, suits, causes of actions, claims and demands whatsoever which I may have at any time in connection with the photographs or arising from or relating to their publication in print or electronic media, including any liability by virtue of any blurring, distortion, alteration, context or otherwise, including (but not limited to) any action for defamation. 4. I acknowledge that persons sending Home Girls photos without the written permission of the subject will be liable to criminal prosecution.

NAME _____

ADDRESS _____

_____

POSTCODE _____

DATE OF BIRTH _____

PHONE (INCLUDE AREA CODE)

WORK _____

HOME _____

MOBILE _____

SIGNATURE _____

☐ **Please tick if you do not wish us to provide information about you to any organisation not associated with this competition. See page 60 for Privacy Notice.**

Picture

GO FACT YOURSELF!

TRIVIA WITH TITS!

10.5 SECONDS

The quickest boxing match in history was 10.5 seconds. This included the 10 second count.

Roughly 120 million acts of sexual intercourse occur every day.

Blokes are four more times more likely to be struck by lightning than women.

The loudest burp ever recorded was by Paul Hunn in 2009. It reached 109.9 decibels.

THE GENETIC MAKE-UP OF A HUMAN IS 57-PER-CENT THE SAME AS A CABBAGE.

Iranian bloke Amou Haji hasn't bathed in 60 years and is most probably the world's dirtiest man.

106 CENTIMETRES

A species of Argentinian duck has a 106cm penis.

GUARDS AT PARLIAMENT HOUSE IN CANBERRA WERE BANNED FROM CALLING ANYONE 'MATE'.

TORANA

It's the Little Battler with a Big Heart... every time!

Worldwide Edition Limit of 1,967. Earliest reservations will receive the lowest edition numbers.

The Watch Casing and Band

- WHEN YOU'RE HOT YOU'RE HOT engraved on the reverse and side of the watch, along with the Torana logo and production years
- Crafted in rugged stainless steel

The Face

- Metallic red, proudly displaying the Torana logo
- Chronograph measures up to 12 hours in seconds, minutes and hours
- Precision date display

Like any Torana driver knows, when you're hot, you're… wearing the official "Holden Torana Men's Watch", exclusively from The Bradford Exchange!

Loaded with Torana styling for the man who loves his classic Holden

This authorised edition has the big heart and gutsy attitude of the car which inspired it. First comes the case, precision-crafted by our Master Jewellers in rugged stainless steel to take the V6 action of a Torana (or the V8 if you're built for speed). Next, the watch face almost leaps out at you in bright metallic red, centred with a Torana logo. An accurate quartz movement gives the high performance a Torana driver expects. On the back, the Torana slogan *'When you're hot you're hot'* is engraved alongside the Torana logo and its production years, leaving no doubt that this is the car he loves!

Officially authorised by Holden and limited to 1,967. No exceptions!

The little battler that drove a generation of men wild is set to do it again with this handsome watch. But only 1,967 will ever be produced. Dedicated Torana fans are encouraged to reserve their watch today to secure one of the low edition numbers valued by serious collectors. It's easy to own and very affordable: only five interest free payments of $49.99. That's just $249.95, plus $19.99 postage and handling, with a no worries 120-day money back guarantee. Our "Holden Torana Men's Watch" is not available in shops; only through this special offer. Make it yours while you can. Send no money now. Just return the coupon or go online today at www.bradford.com.au/holden

Arrives in a custom-crafted presentation box

For quickest delivery, order online:
www.bradford.com.au/holden
Quoting promotion code: 100958

©2018 The Bradford Exchange Ltd. A.B.N. 13 003 159 617 503-FAN09.01

Expertly Engraved!

PAY NOTHING NOW

THE BRADFORD EXCHANGE

Please Respond Promptly

YES! Please reserve the **"Holden Torana Men's Watch"** for me as described in this advertisement. I understand I need pay nothing now.

Mr/Mrs/Miss/Ms_____ First Name: _____

Surname: _____

Address: _____

_____ Postcode: _____

Phone: _____

Email: _____

Signature: _____

1. **ONLINE** at **www.bradford.com.au/holden quoting promotion code: 100958**
2. **MAIL** no stamp required, to: **The Bradford Exchange, Reply Paid 86369 Parramatta NSW 2124**
3. **PHONE: Toll-Free 1300 725 103 8am-5pm** Mon – Fri

Please allow up to 10 business days for delivery. All sales subject to product availability and reservation acceptance. Credit criteria may apply. Our privacy policy is available online at www.bradford.com.au. You must be over 18 years old to apply. From time to time, we may allow carefully screened companies to contact you. If you would prefer not to receive such offers, please tick this box. ❑